OUR PHONE NUMBERS
Business Office—206
News Office—205
Always At Your Service

The Coshocton Tribune
AND TIMES-AGE

THE WEATHER
OHIO—Cloudy, probably showers in north and west portions tonight and Wednesday. No change in temperature.

FULL INTERNATIONAL NEWS SERVICE NEWS REPORT

CIRCULATION BOOKS OPEN TO ALL

VOL. XV, NO. 4. TUESDAY AFTERNOON, SEPTEMBER 11, 1923. THREE CENTS

SECRETARY WEEKS IS IN LINE FOR MASS. SENATORSHIP, SAYS EDITOR BOSTON PAPER

First Editor to Be Guest of New President Discusses Massachusetts Politics—If Mellon Steps Out, War Secretary May Get Coveted Treasury Portfolio—Butler, National Committeeman, Likely to Be Weeks' Rival for Senatorship

BY DAVID LAWRENCE
Copyright 1923.

WASHINGTON, Sept 11—Robert Lincoln O'Brien, editor of the Boston Herald had luncheon with President Coolidge today the first of the editorial fraternity to sit at the whitehouse table under the new administration. Mr. O'Brien, who watches Massachusetts politics with an eagle eye from year to year brot tidings of the situation there.

"There's a rather interesting senatorial situation in Massachusetts," said Mr. O'Brien to the writer today. "If things had been normal, Senator David I. Walsh, Democrat, would have been a very hard man to beat next year and consequently the Republican nomination would not have been so earnestly sought after. As the nomination of Mr. Coolidge for president seems to be foreordained there is a feeling that with a Massachusetts man running for the presidency, the local ticket will be helped immensely. Everybody in Massachusetts seems to be pleased that a man from New England is in the whitehouse and I believe Mr. Coolidge will carry the state by an overwhelming majority, in fact a sweep as big as that

(Continued on Page Five)

CITY WATER FOR CEMETERY MEETS DISAPPROVAL OF COUNCIL MONDAY

Resolution Indefinitely Tabled Over Votes of Two Members

Over the opposing votes of Councilman Walter Fitch and Mrs. W. W. McCullough, the resolution to extend water service to the South Lawn cemetery was tabled indefinitely, on a motion made by Councilman C. R. Thrapp and seconded by Jesse Haller, at the regular meeting of the city council Monday evening.

The resolution called for a 4-inch main from Seventa-st to the cemetery gate, and three-quarter inch pipes into the cemetery. The cost of the work was to be paid out of the water works fund.

Service Director Victor Johnson estimated the cost at $2,000.

An ordinance expressing the council's final determination to proceed with the paving of south Ninth-st was passed under suspension of rules. Clerk O. S. Bowen told council that notices of the resolution to pave the street had been sent to every property owner on the street.

An ordinance, vacating an alley running north from East Main-st and intersecting with an alley running east and west from the W. & L. E. tracks, was passed.

Paul McNary complained of the blockading of the old Johnson farm road from Cambridge-st, which is now incorporated in the Baker addition. He was told that a 20 foot road, given to the city when the addition was accepted, will be graded during this week, giving him a suitable driveway to his residence. The old road has been effectively blocked to traffic by the placing of a fence across it, McNary reported.

MORRIS DESCRIBES WORK OF MODERN PRESS SERVICES

Thomas W. Morris, former Coshocton man, now of Pittsburgh, entertained local Rotarians at their regular meeting Tuesday noon with an account of the methods used by modern news services in getting and distributing news.

Morris is associated with one of the largest press associations in the world, and has headquarters in Pittsburgh. When the Coshocton Age was started, Morris worked here as editor. He was also editor of the financial page of a Pittsburgh paper for six years.

During the war he spent several months in Europe, in the interests of the news association for which he works.

He contrasted European newspaper methods with American methods in an interesting manner, and pointed out the advantages derived by the public from American style.

Henry Wolfe who has recently returned from Greece, where he was connected with the American Relief Corps, was a guest of the Rotarians.

The meeting was held at the Park Hotel. The next regular meeting, on Tuesday September 11 will be held at the Country Club.

ATTENDS MEETING

Carl Whitacre, of the Home Electric Co., Main-st, returned home this week from Cincinnati, where he attended a convention, Wednesday, Thursday and Friday.

The convention was called by the Kulvinator company, makers of an iceless refrigerator.

BOARD OF INQUIRY NAMED TO PROBE NAVAL DISASTER

All Seven Destroyers Still Pounding On Rocks Off Point

SANTA BARBARA, Calif., Sept. 11—An official board of inquiry composed of Rear Admiral W. V. Pratt, commander of the fourth division of battle fleet, senior member; Captain George C. Day, commander of the Pacific submarine division, and Captain David C. Sellers, of the naval training station at San Diego is today investigating the naval tragedy in which seven U. S. destroyers crashed on the sharp reefs two miles from Point Arguello, in a dense fog Saturday night. The naval board was appointed by Admiral S. S. Robinson, commander of the battle fleet, now stationed in San Francisco harbor. Admiral E. W. Kittelle, commander of the destroyer division, was named by Admiral Robison to appoint a judge-advocate to complete the official investigating body.

One identified dead, 22 missing and believed dead, and 15 injured is the toll taken when the fleet destroyers Young, Chauncy, Delphy, Fuller, Nicholas, S. P. Lee and Woodbury piled on the treacherous rocks, known as the "devil's jaw," 75 miles north of here.

All officers and men of the destroyers S. P. Lee, Chauncy, Fuller, Woodbury and Nicholas have been accounted for. Those are of the personnel of the Young and Delphy.

The dead:

W. A. Conroy, fireman first

(Continued on Page Five)

NINE COUNTIES TO PARTICIPATE IN A HEALTH CONFERENCE

Mrs. D. O. Thompson, and possibly Miss Mattie Hoch, representing the City Federation of Women's Clubs, will attend a conference in Zanesville Tuesday, September 18, to discuss plans for health work during the coming year and to arrange for the Sixteenth annual Christmas Seal sale.

The meeting is one of a series of such conferences arranged by the Ohio Public Health Association. It will be held at the Muskingum co courthouse, commencing at 10 a. m. and lasting until 4 p. m.

Counties to be represented in the conference include Belmont, Coshocton, Guernsey, Licking, Monroe, Morgan, Muskingum, Noble and Washington.

AGED HIKER DOES AMUSING STUNTS; OLD CIRCUS MAN

Can you scratch the top of your head with the toe of your shoe?

Neither can we but Tom Onzo 70-year-old vaudeville entertainer and self-confessed champion long distance hiker of the world does it with the greatest ease.

The diminutive, gray haired hiker walked into Coshocton Monday evening and gave an entertainment on the courthouse square. Onzo spent 22 years with Ringling Brothers' circus. He has hiked all over the world.

With his acrobatic entertainment he gives a physical culture lecture, and a history of champion hikers. He declared Monday evening that he had challenged Dan O'Leary to a hike while in Columbus. O'Leary, he says, is the champion long distance runner.

Onzo will give another demonstration on the courthouse square Tuesday evening at 7 o'clock.

GRAND JURY'S WORK IS DONE IN SINGLE DAY

Nine Indictments Are Returned Out of 17 Cases Heard

NONE PUBLISHED

Record breaking time was made by the September grand jury in its session Monday. The jury convened at 10 o'clock and adjourned at five o'clock with its report completed.

During that time 17 cases were brot before the jurors by Prosecutor Joseph B. Shepler, and 26 witnesses examined. The jury returned nine indictments, and dismissed eight cases.

None of the indictments were made public Tuesday by Prosecutor Shepler.

James Severns acted as foreman of the jury.

Two civil cases, in addition to the $25,000 damage suit against Drs. Lister Pomerene and J. W. Shaw have been assigned for hearing this term of court. The damage suit will be heard September 27. The suit of Agnes May Webb against Frank P. Ogle, and Slater against Morrill have been set for hearing September 17.

PROMINENT STATE OFFICIALS CHARGED WITH CONSPIRACY

CLEVELAND, Sept. 11—Further disclosures of the alleged conspiracy to violate federal prohibition laws among Samuel Hoskins, former chairman of the state civil service commission, Joseph Shearer, former prohibition chief for Ohio, Fred County, former federal prohibition agent of Cleveland, and A. Frank Counis, his brother, were expected here today when A. M. Arnold, special prohibition investigator from Washington, resumed the witness stand.

Arnold took the stand late yesterday and told of 40 telegrams and 12 letters written by Hoskins to Samuel Rembrandt, an aide of Louis and Abraham Auerbach in their $1,000,000 alcohol withdrawal operations and now serving time at Atlanta.

Arnold said he questioned Hoskins about the telegrams and letters and that the latter admitted sending them. Arnold said Hoskins told him "I admit I was very indiscreet and I wish I'd never seen that man Auerbach."

The telegram and letters are considered as important evidence by the government in its effort to prove the four defendants engaged in a conspiracy among themselves. The attorneys for the defense, however, say they have an explanation for the telegrams and that they will only go further to prove Hoskins' innocence. Federal Judge D. C. Westenhaver, who is presiding in the trial explained that such evidence as the telegrams and letters may be used against Hoskins but do not apply to any of the other alleged conspirators.

ITINERANT SHOW

The residents of West Lafayette enjoyed a punch and judy show in that village last night. The show was put on by an out-of-town entertainer.

AIR BOMBERS SINK BATTLESHIPS

The effectiveness of bombing battleships from the air from a high altitude was shown off the Virginia capes when Martin bombing planes of the United States Army sank the obsolete battleships New Jersey and Virginia. Planes effectively dropped 1,100 pound bombs from a height of 10,000 ft. This excellent photograph shows one of the bombs hitting the Virginia, sending her to the bottom.

CHILI CITIZENS VEXED OVER PLAN TO BUILD COSTLY ROAD THRU A REMOTE PART OF CO.

Point Out Waste and Impracticability of Project—Will Serve Only 10 Pct. of Residents While Valley Route Would Serve 75 Pct.

Up in Crawford tp there's a community of good roads boosters who are very much out of sorts over a road-building program that may be carried out in their section of the county in the near future. One of these citizens stated to a member of the Tribune staff Monday that they understood that the Coshocton co commissioners would meet with the Tuscarawas co commissioners in New Philadelphia today to discuss the building of a 30 mile hard surface road leading from Fair Junction, north of Sugar Creek in Tuscarawas co thru Baltic and Fresno to West Lafayette.

These citizens, many of whom reside in the vicinity of Chili, have petitioned for the proposed new road to follow the valley from Baltic to Fresno in way of Chili, instead of along the Tuscarawas co line, and are expressing themselves as very much disappointed over the fact that they fear their petition will not be granted. They state that if the commissioners are being "graft" minded. Prominent among the some two score farmers of the Chili and Fresno vicinities who are working for the Chili road are, Henry Ely, El Schoetz, Rudolph Lorenz, Philip Schlarb, Geo. Rinne, Al Staurbry, M. A. Crile, Rudolph Beck, John King, Jean Schlarb, John Vertz and Thomas Welling.

One of these men stated Monday that if the hard surface road is built direct from Baltic to Fresno, missing Chili, it will follow close to the Tuscarawas co line and that 14 miles of it will have to be built in Co. at a great expense. It will benefit only ten percent of Crawford tp, or, in other words, that the county will be building several miles of road that will help Tuscarawas co and the passing tourist.

The Chili men are asking that that part of the road from Baltic to West Lafayette pass thru Chili and be built of gravel. This, they say, will be a better grade than the other route, will benefit seventy-five percent of Crawford tp instead of ten and will be considerably less expense, especially in view of the fact that Coshocton co

(Continued on Page Five)

Keel Laid For N. Y.-Hamburg Air Leviathan

First Airship for Trans-Atlantic Service Ready in a Year

300-PASSENGERS

Big Ship to Make 100 Miles An Hour; Floats On Water

By CHARLES A. SMITH

LONDON, Sept. 11.—The keel has just been laid for the airship destined for use on the New York-Hamburg airship service.

Borner, the famous Dutch aeronautical engineer, is responsible for the design, and it is expected that the vessel will take nearly a year to complete.

She is designed to give a speed of 100 miles an hour, with 300 passengers abroad, and will be the first ship of her kind ever built.

Her hull has been planned so that she will be able to alight and float on water with safety.

At the outset it is intended to make two trips a week between New York and Hamburg with both, allowing for adverse winds, the journey is only estimated to take forty-five hours.

The syndicate that is building

(Continued on Page Seven)

NORTHEAST OHIO M. E. CONFERENCE OPENS TUESDAY

CLEVELAND, Sept. 11.—Five hundred ministers, serving more than eight hundred churches in the Northeast Ohio conference of the Methodist Episcopal church, the largest conference of the church in the state—were gathering today for the twelfth annual meeting which opened this afternoon at the Lakewood Methodist Episcopal church. Prominent laymen from all parts of the conference also were in attendance.

Reports of district superintendents of the ten districts into which the conference is divided featured the first day's sessions. Bishop William F. Anderson, of Cincinnati, was presiding.

A memorial service, in memory of ministers who have died during the year was held during the afternoon, the address being delivered by the Rev. C. N. Church, of Uhrichsville.

Education and social welfare was stressed in the reports made by the superintendents. Two colleges—Mt. Union, of Alliance, and Baldwin Wallace, at Berea, are under the charge of the conference. Great strides have been made both in rural and urban sections in providing additional facilities for social welfare work, it was stated.

Tonight Bishop Anderson will address the conference, his topic being "To Serve the Present Age."

ASSASSINATION OF TROTZKY ANOTHER OF RUMOR SERIES

Central News Flashes Report From Berlin Where It's Denied

QUOTES MOSCOW

Commissar for War in Soviet Government Is Again "Attacked"

BERLIN, Sept. 11 (I. N. S.)—The Russian embassy this afternoon formally denied the report that Leon Trotzky has been assassinated at Moscow.

LONDON, Sept. 11—Leon Trotzky Commissar for war in the Russian Soviet government is reported to have been assassinated according to a Central News dispatch from Berlin this afternoon. The report was said to have been received in Berlin from Moscow.

Trotzky and Nikolai Lenine were the chief founders of Bolshevism in Russia and the outstanding figures in the Soviet government. Trotzky conducted the military affairs, Lenine the political movements. Trotzky and Lenine have been reported assassinated many times in the past. Lenine was wounded by a girl named Dora Kaplan, who shot him in the shoulder. Shots were fired at Trotzky but they missed.

Trotzky completely reorganized the Russian army after the

(Continued on Page Eight)

MOTORCYLISTS ARE HELD RESPONSIBLE FOR GIRL'S DEATH

DAYTON, O., Sept. 11.—Lawrence Harris, 25, of Shawnee Additional Piqua and Charles Hood, of Portsmouth face manslaughter charges as the result of the death of an unknown girl late yesterday.

Harris and Hood were riding motorcycles to Piqua from Sidney Sunday afternoon when Harris' machine struck an automobile. The girl, who was riding with Harris, was injured and died Monday in Memorial Hospital at Piqua.

Hood is being held in jail and Harris is at his home recovering from injuries he received in the accident. Police say he will be arrested when he is able to leave his home.

It is asserted by police that both motorcycles were traveling at a high rate of speed at the time of the accident. The speedometer on Harris' machine showed a reading of more than sixty miles an hour, police say.

About half way between Piqua and Sidney, Harris' machine skidded into an automobile driven by C. Rodenbaugh of near Sidney. The girl was thrown about 75 feet.

COSHOCTON AGENT OUTDOES AUTHORS OF TRADE PAPERS

Dr. Julius E. Foster of Warren st, was Tuesday proudly exhibiting a silver loving cup won by him at the recent convention of the agents of The Central Mutual Life Insurance Co. at Chicago.

The cup was presented to him for having the best paper on a subject of interest to insurance men.

It bears the inscription "Columbus Mutual Agents Association Award of Merit for the Best Paper Presented at the Agents' Annual Convention."

Dr. Foster will keep the cup for one year. If he succeeds in winning it again, it will become his permanent possession.

Dr. Foster returned from Chicago Saturday. He attended convention sessions there Sept. 3, 4, 5, 6, and 7.

ARM FRACTURED

The seven-year-old son of Mr. and Mrs. Lyman Hafner, North Sixth-st, fell and broke his right arm Monday morning while playing with a pair of stilts.

Dr. J. G. Smalley was called and set the injured arm.

COUNCIL OF AMBASSADORS ADJOURNS WHEN REPLY OF MUSSOLINI FAILS TO COME

Request Is Forwarded to Mussolini to State When Italian Troops Will Evacuate Greek Soil—Greece Is Prepared to Honor Slain Italians Over Whose Murder Rupture Arose—Probe of Crime to Begin Next Week

PARIS, Sept. 11—When the interallied council of ambassadors met this evening, Signor Avezzana, the Italian delegate, announced he had not yet received the official text of Premier Mussolini's reply to the allied note and requested an adjournment until Wednesday morning. The request was granted.

The Interallied Council of Ambassadors has requested the Italian delegate, Signor Avezzana, to request Premier Mussolini to state precisely when the Italians will evacuate Greek soil, it was learned from an authoritative source today.

Signor Avezzana was given the intimation that it was desired Italy begin evacuating as soon as the mixed commission gives notice that the investigation into the slaying of General Tellini and his colleagues is well under way.

The French, British, Italian and Japanese investigators are expected to begin their work at Janina next Sunday or Monday.

The Ambassadors met at 5 o'clock this afternoon to complete details of the inquiry and further study the Italian reply.

While yesterday's meeting ostensi-

(Continued on Page Eight.)

LOCAL PASTOR TO ACCEPT PULPIT OF SAYRE, PA. CHURCH

Rev. W. C. Prewitt Leaves Church of Christ in Coshocton October 1

HERE 3 YEARS

The Rev. W. C. Prewitt, 319 Hamilton-av, minister of the Church of Christ, Main and Eighth-sts, has tendered his resignation to the church here thru the official board. The Rev. Mr. Prewitt has accepted the pulpit of the local church for three years, coming here from Bowling Green, Ohio. His resignation has been given in order that he may accept a call extended him from the Church of Christ in Sayre, Pa., a call to which seems to him a larger field of usefulness.

Rev. Mr. Prewitt, together with Mrs. Prewitt and son Neal, a junior in the local high school, will leave about October 1. (Continued on Page Eight.)

THE REV. W. C. PREWITT

MISSIONS SCHOOL TO BE CONDUCTED HERE OCT. 7 TO 12

Mrs. H. [illegible] Hill of New York [illegible] expected to have charge of the Missions School to be held in Coshocton from October 7 to 12, inclusive, under the supervision of the Women's Foreign Missionary Society of the Methodist Episcopal church. These meetings will be held in the church here. The Rev. Mr. Prewitt, pastor of the local church, is a member of the committee in charge of the school. Mrs. Hill is a sister of Mrs. M. [illegible] of this city. Mrs. J. A. Hamilton, president of the Women's Foreign Missionary Society of the Methodist Episcopal church, and Mrs. J. A. Hamilton, president of the Women's Home Missionary Society, will be present and will address the school. Mrs. J. A. Hamilton will be the guest of her son, E. R. McConnell, Coshocton.

EXPORTS TO JAPAN WILL BE TRIPLED IN THE NEXT YEAR

Catastrophe to Cause Huge Increase in Purchase of Materials

WASHINGTON, Sept. 11—American exports to Japan will be tripled at least during the coming year as a result of the empire's great catastrophe, officials at the Japanese embassy reported today. The bulk of the empire's imports will be materials for use in rebuilding her devastated cities.

The prospective American trade to Japan during the next 12 months will total $1,000,000,000, it was estimated. Under ordinary circumstances the volume of American exports to the island empire would approximate $500,000,000. Embassy records revealed the United States is Japan's greatest market for its goods, buying more than any other nation in the past seven years.

American manufacturers can be prepared to supply large quantities of flour, leather, oil, kerosene, petroleum, paper, paper from products, steel and iron products, and railway equipment to Japan. It is in these purchases that Japan has been American's greatest foreign market for a number of years.

The [illegible] in Japan.

(Continued on Page Eight.)

GERMANS TO OFFER NEW REPARATIONS NOTE THIS WEEK

CONVICTS IN HIDING

COLUMBUS, Sept. 11—Search was in progress today for the three convicts who escaped from the penitentiary late Saturday. Numerous tips have been received by prison officials and local police, but all so far failed to disclose any trace of the fugitives.

SEE SUN'S ECLIPSE

The eclipse of the sun Monday afternoon was seen by many pedestrians thru an apparatus made by the Home Electric Co., Walnut.

The apparatus of blue glass was erected on a pedestal at Sixth and Main-sts late yesterday afternoon.

Newspaperarchive.com

WOULD BETTER HEALTH HELP YOU GET THAT SALARY RAISE?

There are lots of people who are neither very sick nor very well, but who seldom really feel at their best. Sleep does not refresh them as it used to and they get up for work feeling drowsy, dull and tired—easily upset with indigestion, nervous and often constipated. Consequently they cannot do their best—they can't put enough strength, energy, ambition and "pep" into their work to become leaders and increase their earnings.

FACE THESE FACTS! Build yourself up! Take a good tonic as your doctor would advise. Let Dr Thacher's Liver and Blood Syrup do for you what this strengthening nourishing vegetable tonic has accomplished for countless numbers of men and women. Increase your appetite, tone and stimulate your digestion, soothe and nourish the overtaxed nerves, wake up the sluggish liver, gently correct constipation and send purer, healthier blood coursing through your veins.

TRY THIS TONIGHT! Take a delicious tablespoonful of this nourishing strengthening tonic after the next few meals. Feel like doing a bigger day's work with enough strength, energy and "pep" left over to enjoy evenings with the family. Your druggist will promptly refund the cost unless you really notice a quick difference in the way you look, eat, sleep and feel.

Obtain in Coshocton at Wimmer Arnold, Page & Lorenz.

BASEBALL

HOW THEY STAND

NATIONAL LEAGUE

	Won	Lost	Pct
New York	86	52	.621
Pittsburgh	78	55	.587
Cincinnati	78	56	.582
Chicago	72	62	.537
St. Louis	69	66	.511
Brooklyn	64	67	.488
Boston	44	88	.333
Phila	42	87	.326

AMERICAN LEAGUE

	Won	Lost	Pct
New York	86	44	.662
Cleveland	71	57	.555
Detroit	65	60	.520
St. Louis	65	62	.512
Washington	62	67	.481
Chicago	58	69	.457
Phila	54	73	.425
Boston	49	78	.386

AMERICAN ASSOCIATION

	Won	Lost	Pct.
St. Paul	94	46	.671
Kansas City	89	49	.645
Louisville	76	64	.543
Columbus	68	70	.492
Milwaukee	60	75	.445
Indianapolis	59	75	.431
Minneapolis	58	78	.427
Toledo	46	90	.335

YESTERDAY'S RESULTS

NATIONAL LEAGUE

Pittsburgh 8, Cincinnati 0.
New oYrk 10, Boston 4.
Brooklyn 7, Phila 1.
New Kork 10, Boston 4.

AMERICAN LEAGUE

New York 8, Boston 1.
No other games scheduled.

AMERICAN ASSOCIATION

Columbus 6, Louisville 1.
Indianapolis 9, Toledo 5.
St. Paul 11, Kansas City 1.
No other game scheduled.

GAMES TODAY

NATIONAL LEAGUE

Pittsburgh at Cincinnati.
New York at Boston.
Brooklyn at Phila.
No other game scheduled.

AMERICAN LEAGUE

Boston at New York.
No other games scheduled.

AMERICAN ASSOCIATION

Louisville at Columbus.
Indianapolis at Toledo.
St. Paul at Kansas City.
Minneapolis at Milwaukee.

YESTERDAY'S HOME RUNS

AMERICAN LEAGUE

Ruth, New York 1 35

NATIONAL LEAGUE

Muesel, New York 1 17

Totals: National League 456; American League 386.

Try a Tribune want add.

LAMENESS GONE OVERNIGHT!

Enarco Japanese Oil will master lameness quicker than anything you have ever used or MONEY BACK. Just rub in Enarco and rub out the pain. Make your own test. Get a bottle today from your druggist. Endorsed by veterinarians. Better than liniment.

ENARCO Japanese Oil

Robertson's Drug Store.

Women's Fall Oxfords

BLACK CALF
BROWN CALF
PATENT COLT

Lace and Blucher Effects. Low Heels. Tip and Plain Toes.

Priced $5.00 to $6.00

Brendel's

FITTERS of FEET

Fourth and Main-Sts.

NEWCOMERSTOWN HAPPENINGS OF LIVE INTEREST

By Staff Correspondent

CITY WILL SELL BONDS TO BUILD NEW WATER WORKS

Clerk Harry Dilliehay has been authorized by the Newcomerstown council to advertise for sale $1[illegible] worth of water plant bonds.

The privately owned water plant in Newcomerstown, which is in the hands of a receiver, has not been offered for sale. It is not known when the plant will be for sale.

Several men from Newcomerstown signed their names to a paper in the presence of Solicitor A. L. Limbach in the mayor's office last night that they were being charged for water that they had not used from the privately owned plant.

Mayor W. T. Banning handed in his resignation as mayor of Newcomerstown last night. His resignation was accepted. Automatically, Charles Starker, sr., president of council becomes the next mayor on the day Mr. Banning's resignation takes effect, September 13.

On next council night, which is Monday, council will appoint a successor to fill the place made vacant by Charles Starker. The entire council believes that Mr Starker will make a good mayor. He will serve this term out but will not be a candidate for mayor this coming election, he said Monday.

THREE CHILDREN KILLED SUN. IN AUTO ACCIDENTS

CLEVELAND, Sept. 11.—Were three additional deaths Sunday Cuyahoga-co's death toll due to motor accidents since January 1 [illegible], stood today at 105.

The Sunday victims were all children. Eleanor Rogers, 9, was killed when she was pinned beneath an automobile in which she was riding with her father and two brothers. Henry Nakel, 4, and Thomas Cloan, 4, died as a result of being struck by machines while playing in the streets.

BOY SCOUT NEWS

BY HAMMILL

One of the group of men who rode on the funeral train of the late President Harding from San Francisco to Washington, Joe Mitchell Chapple, noted writer, was so moved by the sight of Boy Scouts standing in silent respect at every station through which the train passed, day and night, that he wrote his impressions for Boy Scouts to read in their magazine, Boys' Life. The opening sentence of Mr. Chapple's article is: "Outstanding in the history of the Boy Scouts of America is their close association with the life and the honors paid and bestowed upon Harding, the man." Further along he says: "Past station platforms, along sidetracks, in mountains, valleys and plains, the draped coaches drew through the line of Boy Scouts standing at silent attention at all hours of the day and night."

Boy Scouts were mobilized for this act of respect at every station along which the funeral train should pass, by wire from the Chief Scout Executive, James E. West. In order, however, that all scouts may have opportunity formally to record their grief at the loss of a great friend and their esteem for Warren G. Harding, the man, all troops in the United States have been requested to hold special memorial meetings, preferably on the evening of November 2nd, the 58th anniversary of the birth of Mr Harding, but on other dates, where more suitable. These will be troop meetings open to parents and friends and the public. A very simple, dignified program has been recommended, including brief addresses upon the life of Mr. Harding, by Boy Scouts.

NEWEST NOTES OF SCIENCE

Driven by an electric motor and weighing but three pounds, a new vacuum cleaner for small objects can be used in corners impossible for larger machines.

Two substantial cash prizes have been offered in England for the longest flight made in an airplane with an engine of not more than seven and a half horsepower.

Make Your Own Bug Killer P. D. Q.

You can easily make at home a full quart of the stronger bug killer for 3c enough to kill ants, roaches, bedbugs, roaches, ormentos. This recipe will not burn or rot clothing, and is entirely different from any other formula we know of, as this will kill the eggs.

Prepare of your druggist a 25c package of (Peaky Devil Quietus P. D. Q.) then you will have the chemicals made expressly to rid Hotels Hospitals and dwellings of peaky bedbugs and other insects.

Impossible for the peaky devils to exist with the proper use of P. D. Q.

Special Hospitals or $2.50 make five gallons. P. D. Q. can be purchased in sealed bottles double strength, liquid form.

PUBLIC NOTICE

To All Parties Interested in West Carlisle Cemetery

Friday, Sept. 14th, we will continue the work in the old section.

Bring shovels, mattocks, etc.

The logs that have been cut will be sold to the highest bidder.

TRUSTEES.

PARIS GARTERS

No metal can touch you

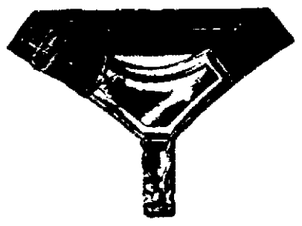

There is leg comfort and long comfort in PARIS Garters. They are always higher in quality than in price. When you buy ask distinctly for PARIS.

"3000 Hours of Solid Comfort"

A. STEIN & COMPANY MAKERS
Children's HICKORY Garters
CHICAGO NEW YORK

35c and up

MAYOR BANNING TO QUIT SEPTEMBER 13

Charles Starker, Sr., president of council in Newcomerstown will act as mayor of Newcomerstown the remainder of the present term, beginning September 13.

Mayor Walter T. Banning asked council to accept his resignation last night. Council complied with the request and Mr. Starker was named as mayor.

"On account of my coal interests in Youngstown, demanding my attention, I feel that I cannot continue in office the remainder of this term. I do not want to accept my salary as mayor any longer when I cannot do justice to the position and my coal interests at the same time."

This was Mr. Banning's statement to council last night.

Council appreciated Mayor Banning's services as mayor and said he was one of the best executives that ever held office. He has been in office a year and eight months.

Mr. Starker is employed in the office in the J. B. Clow & Sons plant in Newcomerstown. He is a reliable and competent man and will succeed as mayor of Newcomerstown, council believes.

IS CANDIDATE FOR VILLAGE MARSHALL

D. C. Whiting, of Newcomerstown has announced his name as an independent candidate for marshall in Newcomerstown.

Mr Whiting has served as marshall in Newcomerstown once before and from all reports was a satisfactory marshal. He is well liked in Newcomerstown and no doubt will be a hard man to defeat.

Mr Whiting is a painter by trade and enjoys a good business in Newcomerstown.

NEWCOMERS WILL HAVE GRID TEAM

Newcomerstown high school will place a football team in the field this term.

There were forty high school boys out for practice Monday evening in roll first session for the 1923 squad. There is good material in the high school squad this year.

Walter Albright, of Newcomerstown will coach the squad for the high school squad this season. Mr Albright is familiar with the duties of coach and knows a lot about football. The boys place great confidence in Mr Albright who played football in Cambridge and in Marietta on fast teams.

The squad this season will include men weighing from 100 to 218 pounds. The coach is confident of building up a fast team from the selection of boys who have already trotted out for practice.

The squad will practice every evening this week on the high school lawn.

BRAKEMAN'S BODY SENT TO WELLSTON

The body of C. A. Stepleton, brakeman, aged about 40, formerly of Wellston, who was killed by a backing train on the C. & M. Ry. tracks, Sunday afternoon, was shipped to Wellston for burial Tuesday morning.

The funeral service will likely be held Wednesday at Wellston.

According to relatives of Stepleton, he is the first in the family of 11 children to die. His parents and his ten brothers and sisters survive. He had no relatives in Newcomerstown.

Stepleton was a brakeman in the railroad yards in Newcomerstown. He was standing on the track when the train backed into him.

The mangled body was prepared for burial by Homer Lydick, undertaker in Newcomerstown.

COUNTY FAIR AT DOVER SEPT. 24-27

Newcomerstown is preparing to take in the Tuscarawas-co fair, which comes on September 24, 25, 26, and 27. The fair is to be held in Dover.

Horse races, a livestock parade, agricultural, commercial, school, art and livestock displays, band concerts daily and a midway of attractions will feature the fair. There will also be free vaudeville acts on the grounds.

Many from Newcomerstown attend both the Tuscarawas-co and the Coshocton-co fairs each year.

HIGH SCHOOL HAS 190 ENROLLMENT

There are approximately 190 students in the Newcomerstown high school, according to Principal H. L. Donohoe of the Newcomerstown schools.

The schools will be closed Wednesday in consequence of the dedication of a memorial stone for the new building at State and Bryan-sts. The pupils will attend the exercises.

The Masonic lodge of Newcomerstown will assist in the ceremonies. The Grand Masonic Lodge of the state will have charge.

CASHIER HONORED

H. H. Eagon, cashier of the Oxford bank, Newcomerstown, has been elected a member of a group executive committee of the Ohio Bankers' Association at their annual convention, Thursday.

The meeting was held in Steubenville. Mr. Eagon will represent Tuscarawas-co for a term of three years.

MAKE NEW CURBING

New concrete curbing for the west end of the Newcomerstown-Coshocton road near Waggoners' Corner is now under construction.

The new curbing will be placed on both sides of the road from Waggoners' Corner to the cement bridge in Newcomerstown at the corporation line.

ENTER COLLEGE

Misses Dorothea Swigert and Almena Yingling left Monday for Springfield, where they will enter Wittenburg College this term.

MARRIAGE LICENSE

A marriage license has been issued to Mark Fleming, machinist, Canton and Miss Lucy M. McIntire, of Newcomerstown, Monday.

PERSONALS

Miss Agnes Heuser, daughter of the Rev. and Mrs. W. L. Heuser has returned to Springfield, where she will attend Wittenburg College.

Misses Ruth Davis and Dorothea Swigert attended a dinner dance at Franklin Inn Saturday night.

Miss Dorothy Leonard, of London, O., visited over the week end with friends here.

D. L. Price visited over Sunday with his parents, in Zanesville.

Miss Georgia Younz, of Indianapolis, Ind., is visiting her cousin, Mary Jane Clymer, Church-st.

J. W. Jones was in Canton on business Wednesday.

Mrs. John Neilly and daughter, Elizabeth and Reo Swan, of Cambridge are week-end guests of Mrs. Daisy Prosser, Cross-st.

J. H. Martin was in Columbus last week.

Mr. and Mrs. Lancaster and daughter, of Canton, were recent visitors at the home of the latter's parents, Mr. and Mrs. H. H. Eagon, Cross-st.

Newcomerstown Church News

PRESBYTERIAN CHURCH

Rev. Glenroie McQueen, pastor.
Sunday school at 9:30 o'clock.
Morning worship at 10:30 o'clock.

LUTHERAN CHURCH

Rev. W. L. Heuser, pastor.
Sunday school at 9:30 o'clock.
Morning worship at 10:45 o'clock.
Evening service at 7:30 o'clock.

UNITED BRETHREN CHURCH

The Rev. M. B. Oliver, pastor.
Sunday school at 9:30 o'clock.
Morning worship at 10:30 o'clock.

FIRST BAPTIST CHURCH

Rev. Harley C. Fletcher, pastor.
Sunday school at 9:30 o'clock.
Morning worship at 10:30 o'clock.
Evening service at 7:30 o'clock.

M. E. CHURCH

The Rev. T. I. Hanson, pastor.
Sunday school at 9:30 o'clock.
Morning worship at 10:30 o'clock.

M. P. CHURCH

Rev. Louis C. Momberg, pastor.
Sunday school at 9:30 o'clock.
Morning service at 10:45 o'clock.

NEWEST NOTES OF SCIENCE

The French government will require electric lighting on all suburban railway trains after this year and on all trains by the end of next year.

Successful experiments with shale and peat as locomotive fuel have been carried out in Esthonia.

Despite efforts to increase the flax production of Germany there has been a decrease in the last two years.

When the bottom of a new package for cigarettes is pressed a flexible strip pushes the center cigarettes upward so they can be withdrawn easily.

An experiment station that is being built in the Canal Zone also will be used to aid in the improvement of agriculture in the republic of Panama.

The United States Bureau of Standards is conducting an investigation of electrolytes with a view to lengthening the service of storage batteries.

With a population of about 1,400,000 in an area of a little more than 72,000 square miles Uruguay is the most populous country in South America in proportion to size.

For use in banks there has been invented a revolving door that is operated by an employe from behind his desk to insure privacy for a patron or capture a suspicious person.

He Furnishes Sunshine in the Winter

W. G. Moore inv.

By the remarkable invention of W. G. Moore, of London, of a specially concentrated arc evolved from electrodes made from a special alloy of rare metals, Wolfaun Rays are made. When concentrated upon any spot in the human body these extreme ultra-violet rays increase the red blood cells and haemoglobin.

Grange

PLAINFIELD

The regular meeting of Plainfield grange will be held Friday evening, September 14. At this time the Blue Ridge degree team will give the first and second degree to two candidates.

The program for the evening has been arranged as follows:

Opening song.
Music, George Boyer.
Recitation, Frank Foster.
Music, Mrs. Charles Derr.
Recitation, Erma Sprague.
Recitation, Ethel Roller.
Music, William Trenor.
Closing song.

KEENE HILL

At the meeting of Keene Hill grange held Friday evening September 7 it was decided to hold a special public meeting Friday evening September 14. The members of the Keene grange are inviting everyone in the Keene vicinity, and especially those interested in grange work, to be present. Ice cream will be served.

A machine that has been invented for counting truck loads of freight wheeled over it will not register empty trucks and rings a bell should a person attempt to change the total figures.

TANGLEFOOT Sticky Fly Paper

Tanglefoot catches the fly and holds him. Non-poisonous. Leaves no paralyzed flies to fall into food. Does not pollute air, irritate lungs or cover furniture with powder or oily spray. Tanglefoot is safe and sure. Sold by grocers and druggists.

THE O. & W. THUM COMPANY
GRAND RAPIDS, MICH.

Purse Strings

Are Always Open To Boys' Clothing Like This

The notable thing about Boys' Clothes selling is not the number of people coming in but the number of Boys' Suits going out.

VALUE — that little word with five letters plus this new, clean stock of hundreds of Suits is the best orator known to bring parents to immediate action.

If you have a son to clothe — no matter what you can afford to spend — come and let us show you how much you can't afford to lose.

BOYS' SUITS

$7.50, $10.00, $12.50, $15.00, $18.00

Kaynee Waists and Shirts, Black Cat Stockings

The Hack-Lorenz Co.

THE VALUE FIRST STORE

Heroism Tales Told by Rescued Sailors Rival Wierdest Fiction

LOS ANGELES, Calif., Sept. 11.—Eyewitness stories that rival the most weird fiction were recounted here today as the 517 salvaged souls, refugees of the crash of seven United States warships on the rocks near Point Arguello, Santa Barbara-co, passed through Los Angeles on a special train enroute to San Diego, where the squadron was headed when the wreck occurred Saturday night.

The men and officers, half clothed and crammed into nine passenger coaches, many of them strewn in the aisles of the coaches, craved but two things—something to eat and some sleep.

Every man showed signs of hardships and many of them wore bandages.

One of the most tragic stories told by the sailor survivors was that of "Suad" Pierson, fireman, first class, of the U. S. S. Delphy, who lost the sight of both eyes when cut by his glasses which were broken as he was washed overboard. Pierson was rescued, but upon being brot on deck, lost his mind and was again lost when the ship was broken in two.

All members of the crew gave praise to Commander W. L. Calhoun in command of the U. S. S. Young which tipped over within a minute and a half after she had crashed on the rocks.

Commander Calhoun, the men said, ordered every man to remain calm and stay abroad, which they obeyed without the slightest dissension as an illustration of the spirit of the men while facing apparent death in a fog that was as dense as was ever experienced on the southern California coast. Members of the crew of the destroyer Young started whistling and singing their favorite songs.

Many of the men were modest and refused to discuss their actions, but were anxious to relate the heroism of others.

One of these thrilling stories was told of Chief Boatsman's Mate Peterson, who swam to the Young from the destroyer Chauncey. Peterson, his face still begrimed with grease and his clothes wet, modestly denied he "did a thing" but was anxious to praise Commander Calhoun, whom he and the other men declared wa sthe outstanding hero of the disaster because oft he masterful manner in which he handled his crew.

Try a Tribune want add.

NO FEAR OF EVIL resulting from change of diet, water or climate, concerns those who take on the short trip, summer vacation or long journey. CHAMBERLAIN'S COLIC and DIARRHOEA REMEDY Ready for emergency - night or day.

Favorite Parlor Furnace

Moore's Stoves and Ranges

THEY ALWAYS PLEASE

HAWTHORNE HARDWARE CO.

345 MAIN ST.

MUTT DEVELOPED A BIG THIRST ALL O F A SUDDEN —By BUD FISHER

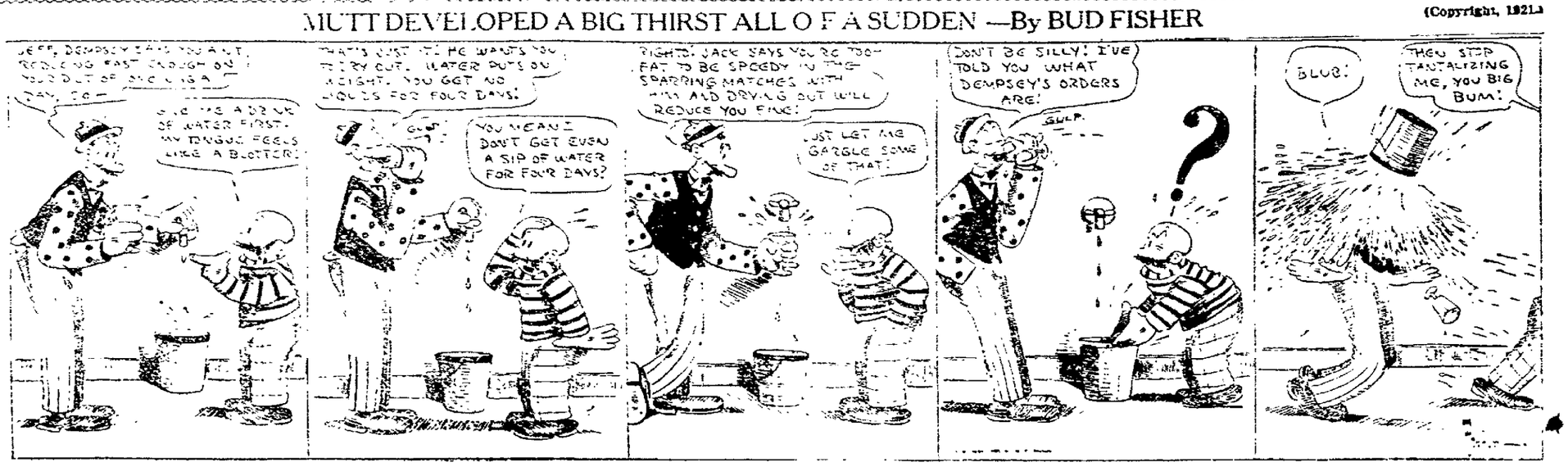

(Copyright, 1923.)

The Horrors of Wash Day Gone

IF YOU USE A

DEXTER DOUBLE TUB

EITHER ELECTRIC OR GASOLINE.

It washes, rinses and wrings by power, all at the same time. It is a time-saver, and a back saver.

We can show you more in a few minutes about this practical double-duty Dexter than we can tell you in pages of space. Come in and see it.

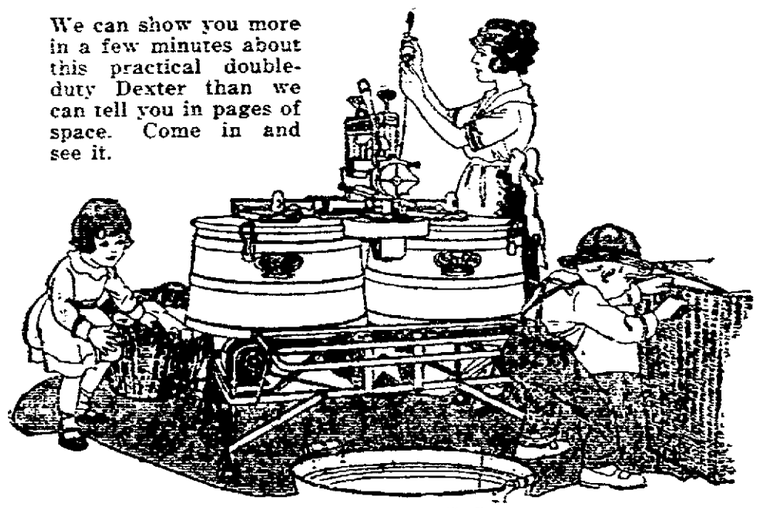

The Gray Hardware Co.

COSHOCTON WEST LAFAYETTE, O.

KIDNEYS MUST HAVE PLENTY OF WATER

Also Take Salts Occasionally If Your Back Hurts Or Bladder Bothers

Kidney and bladder irritations often result from acidity says a noted authority. The kidneys help filter this acid from the blood and pass it on to the bladder, where it may remain to irritate and inflame, causing a burning, scalding sensation, or setting up an irritation at the neck of the bladder, obliging you to seek relief two or three times during the night. The sufferer is in constant dread; the water passes sometimes with a scalding sensation and is very profuse; again, there is difficulty in voiding it.

Bladder weakness, most folks call it because they can't control urination. While it is extremely annoying and sometimes very painful, this is often one of the most simple ailments to overcome. Begin drinking lots of soft water, also get about four ounces of Jad Salts from your pharmacist and take a tablespoonful in a glass of water before breakfast. Continue this for two or three days. This will help neutralize the acids in the system so they no longer are a source of irritation to the bladder and urinary organs, which then act normal again.

Jad Salts is inexpensive, and is made from the acid of grapes and lemon juice, combined with lithia, and is used by thousands of folks who are subject to urinary disorders caused by acid irritation. Jad Salts causes no bad effects whatever.

Here you have a pleasant, effervescent lithia-water drink which may quickly relieve your bladder irritation. By all means have your physician examine your kidneys at least twice a year.

BUCKEYE BREVITIES

Gathered by I. N. S.

TODAY'S BRIGHT SPOT

Police Officer James Good, Bellaire, has decided that dynamite fuse probably wouldn't make very good anchor rope. Especially as the officer smokes while fishing, he might have been accused of trying to dynamite the fish.

The hardware clerk wrapped up the dynamite fuse by mistake, and Good was already to leave for his fishing expedition when the error was discovered.

LIMA, Sept. 11.—The Allen county budget will be faced by heavy demands from both city and county officials at its next meeting. Estimated needs of the county for the next fiscal year as filed by the commissioners totals $7[illegible]. The city has prepared its budget asking for $650,000. The total received in Allen county from taxes is about two million dollars based on a tax valuation of $115,187,760.

DELAWARE, Sept. 11.—Following the recent resignation of Prof. B. L. Melvin as head of the sociology department of Ohio Wesleyan University, Dr. Charles W. Coulter of Western Reserve University has been secured to take his place. Dr. Coulter has been head of the department at Western Reserve for eight years. Last year he lectured in the University of Peking and in Nanking University, two Chinese schools.

COLUMBUS, Sept. 11.—First word received from Scott O'Day of the Ohio Farm Bureau Federation who is in Colorado as a purchasing agent, indicates that western cattle will be brought into Ohio at about the same prices as were paid for similiar cattle a year ago. Inquiries are being received from a number of counties, and orders for western stock are starting.

BRIDGEPORT, Sept. 11.—Belmont county's three chiropractors have been arrested for the second time in a month. As on the occasion of the first offense they are charged with practicing without a license. Fined $25 then, they served four days in the county jail when a woman patient paid the fines and costs and they were forced to leave the jail. They will again refuse to pay the fines, inspector Frank Dorsey of the state medical board filed the charges.

SHADYSIDE, Sept. 11.—Webb mine, the largest in Ohio, has again resumed operations after a strike that began May 23, last. The miners agreed to submit differences to arbitration. Seven hundred men were idle.

COLUMBUS, Sept. 11.—The first co-operative shipments of Ohio apples have started to market, with the packing of Grimes apples in Gallia and Ross counties. Jonathans will follow shortly after the Grimes. It is expected the fruit co-operatively shipped will be triple the volume handled last year.

ELYRIA, Sept. 11.—Mrs. H. G. Portman, Henrietta, teacher and active in farm bureau, Sunday School and W. C. T. U. work, is the first local woman candidate for the county board of education. She has been in dispute with local and county officials over the method of erecting the centralized school at Henrietta.

ELYRIA, Sept. 11.—Coach Peabody has seventy redskin chasers out fighting for berths on the Elyria High eleven. Peabody believes that the local team has a good chance to cop the Northern Ohio Scholastic League championship this year.

McARTHUR, Sept. 11.—While W. A. Wilbur, section foreman was trying to avoid being run down by a freight train, he got his right leg under a passing freight train on the next track and lost his foot. Wilbur was struck by one train and thrown down, and in rolling away to safety did not notice the second train.

POMEROY, Sept. 11.—Sheriff Reeves has openly charged that his deputy, Curt Weaver, was the cause of two recent jail breaks here, this failure to observe proper caution in locking up prisoners at night. Weaver is also a candidate for sheriff, and the battle is on.

LIMA, Sept. 11.—Dr. I. F. Gossard, Mrs. Gossard and their five children escaped injury in the great Japanese earthquake, according to a cablegram received by Lima relatives. Dr. Gossard and his family were passengers on the liner "President Madison" which reached Yokohama the day of the disaster. According to the message all the passengers on the vessel escaped.

DEFIANCE, Sept. 11.—Mrs. Edmund W. Fuller of Detroit died here of a brain inflammation, from which she had been in a state of coma at the home of her parents for several weeks. She was formerly in local social circles and well known as a singer.

DEFIANCE, Sept. 11.—The offices of safety director and service director here will be merged as the result of council having passed the necessary legislation over the veto of Mayor John F. Martin. The council has also voted $4[illegible] for water main extensions, and to pay for the increased cost of a new boulevard lighting system if merchants install the lights.

AKRON.—The "Lightning Raiders" are in jail.

Three of the pirates are to be arraigned in juvenile court. A jail delivery is expected.

Police say it sounds like a Horatio Alger story, but the "Lightning Raiders" kept two big detectives busy all one day.

"We worked fast, that's why we called our gang the "Lightning Raiders," one of the boys told the detectives.

MRS. G. W. HALL SICK FOR YEARS

Wants Women to Know How She Was Made Well by Lydia E. Pinkham's Vegetable Compound

Lima, Ohio.—"Indeed, your medicine is all you say it is! I had very severe troubles such as women often have, and could do no heavy work. I was sick for several years, and from reading your ads. I finally decided to take Lydia E. Pinkham's Vegetable Compound. I am now doing my own washing, which I haven't done for several years, and can walk long distances without those dragging pains and weak feelings. The Vegetable Compound is fine, and I never forget to say a good word for it to other women when they say they need something."—Mrs. G. W. Hall, 539 Hazel Avenue, Lima, Ohio.

There are many women who find their household duties almost unbearable owing to some weakness or derangement. The trouble may be slight, yet cause such annoying symptoms as dragging pains, weakness and a run-down feeling.

Lydia E. Pinkham's Vegetable Compound is a splendid medicine for such conditions. It has in many cases relieved those symptoms by removing the cause of them. Mrs. Hall's experience is but one of many.

FIRST AMERICAN MANUFACTURE

KNAPP-FELT HATS for MEN

KNAPP-FELT HATS are the nearest possible approach to custom-made headwear. The handwork employed to produce them adds to the wear, the style and the distinction.

From Six Dollars Upward

Lynde Clothing Co

"COSHOCTON'S BEST STORE FOR MEN AND BOYS"

COUNTY NEWS

COSHOCTON ROUTE 3

Mr. and Mrs. Charles Johnson, Wilmot, spent several days, last week, with Mr. and Mrs. Elmer Endsley.

Edward Endsley and W. O. Leavengood purchased the John Endsley farm, last week.

Walter Conrad and Miss Mary Steirhime, of Warsaw, were married, Friday, August 31, at Wheeling, W. Va. They were given a miscellaneous shower, last Thursday evening, at the home of the former's parents, Mr. and Mrs. Albert Conrad, near Clarke. There were about fifty guests present that enjoyed the evening. They received many beautiful gifts consisting of china, silverware, aluminum ware. They expect to go to housekeeping soon in Coshocton.

Mr. and Mrs. Elmer Endsley attended a birthday party for John Metzler, near Becks Mills, Thursday.

Mr. and Mrs. Charles Endsley and son John, spent the week-end at Cuyahoga Falls, the guests of Mr. and Mrs. Hugh Endsley.

Mr. and Mrs. Jesse Swope and daughter Lois Ellen, of Coshocton, spent a few days, recently, with Mrs. F. P. Guthrie and Mr. and Mrs. Budd Guthrie.

Mr. and Mrs. James Graham and son Edgar spent Sunday with Mr. and Mrs. Charles Reed.

Albert Conrad was given a surprise at his home, Sunday, in honor of his fiftieth birthday anniversary. Sixty-five guests were present and enjoyed the day.

Elmer and Erma Miley are attending school at Millersburg, this year.

Mrs. Emerson Reed and Mrs. Emma Beall, of Los Angeles, Cal., spent Wednesday with Mr. and Mrs. Edward Endsley.

Miss Thelma Darr, of Creston, returned to her home, Sunday, after a few weeks with relatives in this vicinity.

KEENE

Mr. and Mrs. Otis Dean, of Tunnel Hill, spent Sunday with Mrs. Dean's parents, Mr. and Mrs. A. J. Norman.

Mrs. Sibleys' sister, Mrs. Schewbel, from New Jersey, left for her home, Monday, after an extended visit.

J. L. Boyd and Mrs. R. J. Burrell returned Saturday, from several days' visit with friends in Indiana. They were called there, Wednesday to attend the funeral of a relative.

Our schools have started out with a good attendance. Miss Wilma Adams teaches the primary.

Blaine Boyd is rapidly recovering from the accident which befel him, a month ago.

A pleasant time was held at the annual picnic held by the Missionary and Aid Societies of the M. E. church, Thursday afternoon, at the home of Mrs. George Lowery. The following programme was given:

Singing, "Jesus, Savior, Pilot Me."

Scripture reading, Mrs. John Karr.

Prayer, Mrs Nellie Shannon.

Reading, Miss Korene Overholt, "The Face Beautiful."

Reading, "The Missionary Potato," by Mrs. O. L. Elliott.

Reading, "My Soul from Sin is Free," Mrs. Seldon Pew.

Instrumental music, by Miss Deloris Lowery.

Officers were then elected for the ensuing year, as follows: president, Mrs. Earl Shannon; vice-president, Mrs. Loyd Miller; secretary, Mrs. Seldon Pew; assistant secretary, Mrs. John Karr; treasurer, Mrs. J. L. Boyd; corresponding secretary, Mrs. F. L. Finlay; mite box secretary, Mrs. W. E. Beall; flower committee, Mrs. P. B. Adams; tithing secretary, Mrs. Conrad. The next meeting will be held at the home of Mrs. Seldon Pew, the second Thursday afternoon in October.

Rev. L. R. Sibley went to Lakeside, Tuesday to attend Conference.

GLENWOOD

John Schlarb will attend high school at New Philadelphia, this winter.

Mr. and Mrs. Sam Corbett and daughter Lucile spent Saturday in Port Washington.

Mr. McQueen, of Newcomerstown called on Mr. and Mrs. Henry Hawk Saturday.

Mr. and Mrs. Henry Regula and children, Victor Lester, Edith and Dorthea, of Town Quarter, spent Sunday with Mr. and Mrs. Floyd McCormick.

Mr. and Mrs. Henry Hawk spent Saturday with Mrs. Jane Hawk, at Chili.

Oscar Everhart, of Coshocton, and Al Everhart, of Chili, called on Mr. and Mrs. John McCormick, one day last week.

Mr. and Mrs. Charles Miller and children, and Mr. and Mrs. John McCormick, spent Sunday evening with Mr and Mrs Henry Hawk.

Mr and Mrs. Floyd McCormick and daughter Pauline, and Mrs Louisa Miller and Miss Essie McCormick, spent Sunday evening with Mr. and Mrs Gus' Froelich.

Mr. and Mrs. Shaffer and children are visiting Mr. and Mrs Seigel Johns.

Mrs. Minnie Doll spent last week with her parents, Mr. and Mrs Frank Mizer.

Mr and Mrs. Shanner and children of Gnadenhutten and Mr. and Mrs Roy Lawver and son John, of Port Washington, spent Sunday with Mr and Mrs John McCormick.

Miss Donna Riggle, our school teacher, spent the week-end with homefolks at Port Washington.

Mr. and Mrs. Floyd McCormick and daughter Pauline spent Monday forenoon in Port Washington, on business.

Mr. and Mrs. Homer Miller and baby, of New Philadelphia, called on his mother, Mrs. Louisa Miller, Sunday.

COSHOCTON ROUTE 7

Mr. and Mrs. David Cullison are making an extended visit with friends at Lodi, Akron, Cleveland and other points.

Mr. and Mrs. Byron Foster are keeping house for Mr. and Mrs. David Cullison, for a week or ten days.

Russell Dwiggins and Dan Crawford called on S. W. Foster, Saturday evening.

Mrs. James Robinson and daughter attended Ladies Aid at Mrs. J. R. Neldon's, in Coshocton, Thursday afternoon.

Mrs. Mabel Bailey and children, of Chicago, are visiting with friends on route 7, for a few days.

Mr. and Mrs. Clarence Harrah called on Mr. and Mrs. Walter Harrah, Saturday evening.

Mr. and Mrs. S. W. Foster entertained a dinner, Sunday, Mr. and Mrs. Uriah Foster and children and Mr. and Mrs. Byron Foster and son.

Mr. and Mrs. Luther Berrick, of Coshocton, visited, Sunday, with Mr. and Mrs. George Haines.

Mr. and Mrs. Archie Randles and children, Mr. and Mrs. Everett Foster and daughter, Mr. and Mrs. Byron Foster and son, Mr. and Mrs Clarence Harrah and Simon Ashcraft, visited, Tuesday evening, with Mr. and Mrs. S. W. Foster.

COSHOCTON ROUTE 6

Cyrus Elder and son Walter, of Warsaw, were business callers on route six, Monday.

Henry Veigel and Virgil Barkelew were on route seven, Tuesday, on business.

J. G. Fry was in Coshocton, on business Wednesday.

M. S. Reed called on J. G. Fry, Wednesday.

Irvin Foster assisted Henry Grace to roof his garage, Wednesday.

Uriah Foster was a business caller in Coshocton, Thursday.

Virgil Barkelew delivered quite a number of lambs to parties at Coshocton, Friday.

L. H. Fry, of route seven, and Noel Fry, of Circleville, called on friends on route six, Friday.

Mrs. Everett Bailey and Edith Jarvis were shopping in Coshocton, Friday.

Mrs. M. S. Reed called on Mr. and Mrs. L. A. Corbett, of Warsaw, route two, Friday.

Charles McClure, of Canton, spent Saturday night and Sunday with friends on route six.

Clifford Rodgers and children, of the New Moscow vicinity, called on Mr. and Mrs. M. S. Reed, Sunday.

Meters have been installed in many public telephone booths in France that not only measure the length of conversations but flash lights to warn patrons when to stop talking.

An Oregon man has designed a farm tractor that remains practically level but maintains its traction on steep hillsides with no danger of overturning.

BABIES CRY FOR "CASTORIA"

Prepared Especially for Infants and Children of All Ages

Mother! Fletcher's Castoria has been in use for over 30 years as a pleasant, harmless substitute for Castor Oil, Paregoric, Teething Drops and Soothing Syrups. Contains no narcotics. Proven directions are on each package. Physicians everywhere recommend it.

The genuine bears signature of

Chas. H. Fletcher.

FREE!

For a limited time only, with each Vacuum Cup Tire you buy, we will give you—

ABSOLUTELY FREE—one TON TESTED TUBE of corresponding size.

A double inducement you cannot afford to overlook.

Price reduction on Vacuum Cup Tires, plus this Free Tube Offer, makes an approximate

SAVING OF 30%!

Offer limited—better take advantage NOW!

Coshocton Vulcanizing Company

"Where You and Service Meet"

LARGE PIMPLES ALL OVER FACE

Also Disfiguring Blackheads. Cuticura Heals.

"Had been troubled with a severe case of pimples and blackheads which were very disfiguring and caused me untold worry and annoyance. The pimples were large and festered and were scattered all over my face. They itched and burned a great deal, and the trouble lasted for two or three years.

"I sent for a free sample of Cuticura Soap and Ointment. I purchased more and after using one box of Ointment and two cakes of Soap I was healed." (Signed) Howard R. Trumm, 2124 Stillman Rd. Cleveland Heights, Ohio.

Cuticura Soap, Ointment and Talcum are all you need for every-day toilet and nursery purposes.

Sample Free by Mail. Address: "Cuticura Laboratories, Dept. H, Malden 48, Mass." Sold everywhere. Soap 25. Ointment 25 and 50. Talcum 25.

Cuticura Soap shaves without mug.

AH! BACKACHE GONE! RUB LUMBAGO AWAY

Ah! Pain is gone! St. Jacobs Oil acts almost like magic.

Quickly? Yes. Almost instant relief from soreness, stiffness, lameness and pain follows a gentle rubbing with St. Jacobs Oil.

Rub this soothing, penetrating oil right on your painful back, and relief comes. St. Jacobs Oil is a harmless backache, lumbago and sciatica cure which never disappoints and doesn't burn the skin.

Straighten up! Quit complaining! Stop those torturous stitches. In a moment you will forget that you ever had a weak back, because it won't hurt or be stiff or lame. Don't suffer! Get a small trial bottle of old, honest St. Jacobs Oil from your druggist now and get this lasting relief.

A Good Thing - DON'T MISS IT.

Send your name and address plainly written together with 5 cents (and this slip) to Chamberlain Medicine Co., Des Moines, Iowa, and receive in return a trial package containing Chamberlain's Cough Remedy for coughs, colds, croup, bronchial, "flu" and whooping coughs and tickling throat; Chamberlain's Stomach and Liver Tablets for stomach troubles, indigestion, gassy pains that crowd the heart, biliousness and constipation; Chamberlain's Salve, needed in every family for burns, scalds, wounds, piles, and skin affections; these valued family medicines for only 5 cents. Don't miss it.

Catarrhal Deafness

is often caused by an inflamed condition of the mucous lining of the Eustachian Tube. When this tube is inflamed you have a rumbling sound or imperfect hearing. Unless the inflammation can be reduced, your hearing may be destroyed forever.

HALL'S CATARRH MEDICINE will do what we claim for it—rid your system of Catarrh or Deafness caused by Catarrh. HALL'S CATARRH MEDICINE has been successful in the treatment of Catarrh for over Forty Years.

Sold by all druggists.

F. J. Cheney & Co., Toledo, O.

Sixth St. Theatre

MAN! MAN! DAT

Harvey Minstrel Pufohmance Am Suah Some Show!

Most of our home folks will surely drop business cares when the Harvey Minstrels parade thru the principal streets of our town on Saturday, September 15th. The coming of the show will be an occasion of undiluted joy.

The band, a trappy outfit, will make a noon parade, and you are going to hear the jazziest trombone snorters and saxophone moaners in captivity; added to this gay occasion, let it be known that Lawrence Parker, the peer of all band leaders will be right there with his wonderful lot of brand new tunes.

Crooks, too—Men, Man! That octoroon chorus of "High Yellow" not "High Yaller." This is 1923, and the niceties of diction are observed. To characterize a young woman as a "high Yellow" is the essence of courtliness. Such a characterization may be applied generally to the ladies of the Harvey Minstrel chorus—an incredibly energetic band, who sing well and dance like demons. The wonderful drill team and dancing sextet, the chocolate colored girls that do marvelous coon-shouting, the pert little Hazel Cannon, a sure-enough clog dancer; and that humorous dusky diva who smacks high C in the nose and makes you wonder how come; why, man, the girls are a whole show in themselves.

Sticking out for distinct merit is Harry Fiddler, an close humorist, with as neat an act as there is on the road. Margaret Jackson, the modern black Patti with her top note soprano; Edwards, a contortionist and daredevil on the slack wire; Whitney Vinay, a great impersonator, are only a few of the features to be observed when Harvey brings his minstrel band to town. The show closes with the Afro American "Follies." It is a black spirited frolic of syncopated song and dance, and it gives a copious exhibition of the range of talents which finds Harvey's Greater minstrels in their happiest manner.

ASPIRIN

Say "Bayer" and Insist!

Genuine BAYER

Unless you see the name "Bayer" on package or on tablets you are not getting the genuine Bayer product prescribed by physicians over twenty-two years and proved safe by millions for

Colds	Headache
Toothache	Lumbago
Earache	Rheumatism
Neuralgia	Pain Pain

Accept "Bayer Tablets of Aspirin" only. Each unbroken package contains proper directions. Handy boxes of twelve tablets cost few cents. Druggists also sell bottles of 24 and 100. Aspirin is the trade mark of Bayer Manufacture of Monoaceticacidester of Salicylicacid.

CINCY STUDENT KILLS HIMSELF

CINCINNATI, Sept. 11.—Altho the motive is a mystery, police are convinced that Benjamin Glueck, 22, student in the engineering college of the University of Cincinnati, met death by a self-inflicted wound Saturday night.

Glueck's body was found beside the Cincinnati, Lebanon and Northern railroad tracks between Woodburn and Dana-ays following a telephone message from a woman. A bullet from an automatic pistol found near the body, had pierced his heart.

The finding of three empty cartridges nearby, led police at first to accept the murder theory.

COUNCIL MEETS

PARIS, Sept. 11.—The Interallied council of ambassadors met this afternoon to consider the Greek reply to the ambassador's note of Saturday.

IS A BAD BACK CRIPPLING YOU?

IT'S hard to do one's work when every day brings morning lameness, throbbing backache, and a dull, tired feeling. If you suffer thus, why not find out the cause? Likely it's your kidneys. Headaches, dizziness and bladder irregularities may give further proof that your kidneys need help. Don't risk neglect! Use Doan's Kidney Pills. Thousands have been helped by Doan's. They should help you. Ask your neighbor!

A Case In Coshocton:

George Ross, coal miner, 756 Pine St., says: "I was troubled with my back. When I stooped, I could hardly straighten again such sharp knife-like pains took me in my back. I had a dull, heavy ache through my kidneys and my kidneys acted too frequently. Doan's Kidney Pills brought at Page & Lorenz's Drug Store completely cured me."

DOAN'S KIDNEY PILLS

60c at all Drug Stores

Foster-Milburn Co., Mfg. Chem., Buffalo, N.Y.

TAYLOR WINS

CHICAGO, Sept. 11.—Bud Taylor won Saturday night from Pancho Villa, flyweight champion.

THIS HEALING CREAM WILL STOP CATARRH

Open at Once—Nose and Clogged Air Passages Throat Clear

If your nostrils are clogged and your head stuffed because of catarrh or a cold, get Ely's Cream Balm at any drug store. Apply a little of this pure, antiseptic, germ destroying cream into your nostrils and let it penetrate through every air passage of your head and membranes. Instant relief.

How good it feels. Your head is clear. Your nostrils are open. You breathe freely. No more hawking or snuffing. Head colds and catarrh yield like magic. Don't stay stuffed up, choked up and miserable. Relief is sure.

When getting glasses be sure you get a pair that correctly fits your particular eyes and eye troubles.

Brooke is Home From His Vacation

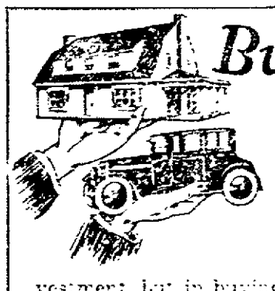

Buy a Home First

USED homes, unlike used cars, generally sell for more than they cost. Buying a home is a permanent investment, but in buying it you are making yourself liable for further expenses.

Why not open a savings account now with this institution, receive our generous dividend rate and soon have a nest-egg that will enable you to buy your own home?

5% The Home 5%

Building Loan & Savings Co.

40 YEARS IN COSHOCTON

DAILY MAGAZINE PAGE FOR EVERYBODY

MY HUSBAND'S LOVE

Adele Garrison's New Phase of

Revelations of a Wife

Copyright, 1923, by Newspaper Feature Service, Inc.

Why Dicky Groaned When He Looked at His Coat.

"HELLO, [illegible] dear! Future the mail [illegible]"

Dicky stopped. His arm about me, and kissed me carelessness of [illegible] carelessness [illegible] I interpreted it, and [illegible] to light unbidden [illegible] coming and want to meet him after an absence always brings to my heart.

"Yes," I returned demurely. "You cannot [illegible] before I had time to look at the [illegible]."

"Well, they'll wait," he returned, pushing me up the stairs his hand beneath my elbow. "I am glad you made the grade, instead of missing the train as it was next to a crack [illegible] and dirty. Clothes all [illegible]. I hope [illegible]."

It was the question I had most dreaded. How was I to explain to him that the evening clothes we had so supposed had been pressed by a competent tailor, were even now in the hands of our neighbor, Mrs. "Petey" Marks?

"Not yet," I stammered, "but they will be in a few minutes. I'm just going for them."

"Not yet!" He halted on the stairs, and his grip on my arm tightened an instant. "What the—I told you that's your order. Didn't you get them there, but of course you didn't. Of all the—"

"Suppose you finish the rest of it inside our own apartment," I said [illegible]. "The other people in the building probably aren't interested in your woes."

But a second or two before, I had been thoroughly remorseful about my failure to reach his tailor at the hour he had named, even though I acquitted myself of all blame for the chapter of accidents which had delayed me, and my chief concern had been the triumphant bringing forth of the evening clothes in readiness for the banquet to which Dicky was looking forward with such keen expectation.

Surprise One for Dicky.

Now, however, after his enraging innuendo that I never attended to anything on time—a statement which he, himself, knew to be utterly unjustified—both remorse and concern were wiped out as thoroughly as if they had been chalk beneath an eraser, and I felt that I cared not what whether the clothes were pressed or ruined underneath Mrs. Marks' hand, and that Dicky's presence at the banquet was a matter of complete indifference to me.

My retort silenced him, for he knew there might be dozens of unseen listeners to his tirade, but he waited only until we were safely inside our own apartment before resuming his strictures.

"Now, tell me where you have these clothes cached, and I'll go after them myself," he snapped. "I thought I'd give myself plenty of time to dress leisurely, but I can kiss that notion good-by. I suppose. And I'll certainly trust nothing more to you. Where are they?"

I crossed the room slowly and seated myself with a provoking air of leisure before I spoke.

"They are safe enough, but [illegible] where Mrs. Marks is pressing them. I [illegible] if I had not been so angry, I could not have a [illegible] and [illegible] at [illegible] [illegible]."

"Am I [illegible]?" I [illegible] "[illegible] I said." I returned. "If you [illegible] go for the clothes yourself I'll [illegible] right in the [illegible]."

"This Settles It!"

For an instant he [illegible] the [illegible]

"Will you [illegible] in the name of the [illegible] tell me [illegible]?"

I [illegible] "[illegible] I interpreted now [illegible] and [illegible] [illegible]."

"[illegible] your word, I'll tell you." I [illegible] [illegible] by [illegible] in his [illegible].

Then [illegible] I had [illegible] of the stairs in [illegible] the [illegible] room, [illegible] changed my mind [illegible] of my direction, to have Alfred meet the train with the various [illegible] [illegible] with the tailor's refusal to do the work.

Mrs. Marks heard me [illegible] [illegible] and very kindly offered to do them as she used to be [illegible] as a [illegible].

A knock on the door punctuated my sentence, and opening it, I saw Mrs. Marks, the clothes over her arm.

"Here they are, Dearie," she said in what she apparently believed to be a whisper. "I saw Himself come in, and I hurried. They're as good a job as anybody would want, and I do say it ought. I never did Petey's any better."

She flitted down the hall, and Dicky snatched the coat from me, and held it out with a groan.

"Look at that!" he said tragically. "I'll tell the world she's done em like Petey's. Well, this settles it! I'll have to stay at home, that's all!"

YES, INDEED, EVERYTHING HAS ITS FASHION TURN.
MARIE—Isn't it lucky that Uncle Josiah brought these exquisitely-carved ivory elephants from India! You can have one and I'll wear the other dangling from the right wrist of these new suede gauntlets, and we'll both be in the forefront of the latest glove fad this Fall!

FEMINISMS

By Annette Bradshaw

WINIFRED BLACK *WRITES ABOUT* Being an "Authority"

Copyright, 1923, by Newspaper Feature Service, Inc.

Winifred Black

THE Woman of Intellect pushed back her coffee cup, leaned back in her chair and began to talk. She had such a lot she wanted to say—and she said it.

It was very interesting, too—all about the Truth and its relation to Life.

The Truth—by that she meant the mysteries of existence—life and death, and jealousy and the grave—she knew all about them.

She told us just what happens when the heart ceases to beat—the soul she said hung above the body for three days, connected by a delicate little cord invisible to all but specially favored eyes.

On the third day the cord broke and the soul departed—or stayed around, according to the soul.

She Talked On and On

You can hover over the people in the house you used to live in when you were alive, if you want to do that, or you can wing your flight to ethereal heights and go from one heaven to the next—there are seven in all, each different and each heavenly.

It's perfectly easy to communicate with the souls—but it isn't considered quite the thing to call a soul from one of the heavens where it is having a perfectly good time and drag it back to earth just to talk about who left the will and what the mining stocks are going to sell at an advance or not.

Rather in the nature of a rude interruption—that's how those who understand the Truth view it.

And another thing: you have to be very careful when you go to calling up people on the invisible telephone, some of the earth-bound souls who are loafing around, being bored, are likely to rush in and give you all sorts of [illegible] very wicked messages. You can't take everything you hear over the invisible telephone as the Truth.

You have to be an enlightened soul before you can tell the difference between heaven souls and earth souls just by the way they talk.

Mother fidgeted, Daughter yawned and Father looked as if he wanted to fume.

Mother had a busy day before her—she had to call up the dressmaker and run downtown for some patterns and shop for materials. Also there were the curricula of the boarding schools to be studied, letters to be written, plans to be discussed for the new school, the curtains in the dining-room had to be taken down and washed and ironed, somebody had to get flowers for the house and arrange them, the neighbor next door who was ill must have that special soup made, and everybody must be smiling and idle in time for the tea, for which seventy-five invitations were out and, well—Mother wanted to get going.

Daughter had to make the cake and ice it and arrange the macaroons and get out the best silver, also she had to call up all sorts of people and see at least a dozen chums, to say nothing of her sewing and her tennis engagement and the answer she had promised to give to a certain young man before four o'clock.

Father was having his vacation, so he had plenty of time—but he wanted to read and smoke and play golf, and I could see that for all he cared about the Truth and its relations to Life—but the Woman of Intellect talked on and on.

Why Not Every-Day Things?

No, she isn't crazy. No, she's not a faker. She just simply likes to think she knows more about the universe than anybody else. If she could assume an air of patient tolerance and tell us how to make fudge or what to do when your partner leads the wrong card, or something like that, she'd be just as happy; but, you see, we all know something about those things, ourselves—no, to be really superior and really pleased with yourself you must know the Truth about something which cannot be contradicted by any human agency.

I'm going to study up and learn to know the Truth about hair nets, and why they love to catch on the pins in the pincushion, or the Truth about the conditions that make all the nice women marry such impossible men and all the impossible women marry the nice men—for these are the great mysteries of life.

And when I know the Truth about them I can smile ineffably and make everybody sit and listen to me—don't you think that's a good idea?

YOUR HEALTH

Here's a Fine Formula for Health and Long Life

By ROYAL S. COPELAND, M. D.,
United States Senator from New York,
Former Commissioner of Health, New York City.

R. S. COPELAND

"LIVE right and you will live long."

These are the words of an old friend of mine on his ninety-fourth birthday. When pressed for an expression of what he means by living right, he said:

"First, I would say, follow the precepts contained in the Ten Commandments if you want to live long and be happy.

"Second, treat your neighbor as you would like to have him treat you.

"Third, labor six days out of seven as the Bible tells you to do, and don't loaf away any of your time."

There is no doubt that work—real physical work—is a neglected [illegible] in the part of many city men. I have a friend who is growing [illegible] fat. Every afternoon he plays handball. Then he goes to the gymnasium, [illegible] away for the week-end.

Handball is a wonderful sport and [illegible] fine exercise, but he thinks he walks enough work. Somebody else [illegible] automobile. "The [illegible] lazy," he said.

This is a just criticism of the improper use of the automobile, but there is no question of the health value of the motor car in that every day it takes into the open air thousands of persons who would not go out without it and. But to call a taxi or to jump on a bus or a street car, if your errand is within easy walking distance, is a mistake.

To hold on there at a bus stop, to let the body settle down into the soft cushions, to permit the abdominal and shoulder muscles to relax and sag, to exert no more effort than a sack of flour—this is a sure recipe for obesity, intestinal inertia, round-shoulders, soft muscles and shortened life.

I doubt if there can be physical health without physical labor. To make "pate de foie gras," geese are kept in close confinement, stuffed with food and, as a result, their livers are abnormally fattened. They can stand this treatment for a few weeks, but ultimately they must be forcibly fed, because all voluntary effort has become impossible.

Too many people treat themselves little better than the Strassburg poultry farmers treat their geese.

You will not live to celebrate your ninety-fourth birthday with a party and a pink cake unless you labor six days out of seven. And, as my friend says, you must not loaf at your work.

It is wise for all persons, men and women, to continue at their accustomed tasks all their lives. The surest guarantee of long life is continued activity in the usual occupation. It is a mistake to "retire," to "settle down." Death comes sooner to the retired individual than it does to the one who keeps in the harness.

I approve the formula of this dear old man. If universally adopted, his philosophy of life would revolutionize the world.

Answers to Health Questions.

A READER. Q.—Will you kindly tell me whether or not buttermilk is helpful in reducing one's weight, and whether it is healthful?

A.—Although buttermilk is not fattening, it is not helpful in reducing one's weight. It is very healthful.

* * *

MISS M. McG. Q.—I am a girl twenty-four years of age and for the past couple of months I have been troubled with hot waves starting at the end of my spine and going up to my neck. Can you tell me what causes this?

2—Kindly advise me about——?

A.—The condition is probably due to nervousness. You should have a thorough physical examination to find the underlying cause and then suitable treatment can be outlined.

2—Kindly send a self-addressed, stamped envelope for full particulars, and state your question.

* * *

MRS. WM. H. Q.—My daughter, sixteen years old, is slightly bow-legged. Will you please tell me what to do for this?

A.—I am afraid that at her age very little can be done to correct the trouble. However, you might take her to an orthopaedic clinic, or to an orthopaedic surgeon, for an examination and advice.

Copyright, 1923, by Newspaper Feature Service, Inc.

Good Night Stories

By Blanche Silver

Illustrated by Neva Harrison

DORIS MEETS A QUEER LITTLE FARMER.

DORIS sat very quiet, watching the busy little workers hustling back and forth from the great big ant-hill. One by one they would file out, each with a tiny seed in its mouth. Each ant would lay down a seed in the sunshine, then turn round and hurry back into the ant-hill for another.

"Isn't that funny," Doris mused out loud. "I thought they did that after a rainstorm."

"What, after a rainstorm?" questioned the ant nearest her. She came right up close to Doris's feet, loosed up a bit and smiled.

She was much larger than the ants living around Doris's house and was as black and shiny as Doris's patent leather shoes.

"Why," Doris laughed rather awkwardly, "I thought ants never carried things from their storeroom except after a rainstorm. I know it hadn't been raining and I wondered why you folks were carrying seeds out into the sunlight. In my neighborhood, ants never do except after a rain."

"Funny isn't it that folks don't all act the same way," laughed Mrs. Black Harvesting Ant. "But I guess it would be a strange world if we did. We harvesting ants are not like our cousins at all. So they carry the grain out only after a storm? Silly things."

"And I thought you were foolish," Doris laughed. "May I ask whether you carry seeds out every day?"

"Well, you see it's this way with

"There's So Much to Be Done."

us," replied Mrs. Black Harvesting Ant. "We store away a great deal of grain. Some of it we make into malt. We put the seeds into our stormrooms and keep them dampened until they sprout, then we bite the sprout off so as to stop the growth. They are then carried out into the sunlight and left to dry out. They turn into a sweetened starch. My, but it's good. Whenever you meet a harvesting ant just ask him if he's [illegible] I don't we all do. It takes a lot of time to prepare the grain that way, but, mercy, isn't it's worth it.

"Now those relatives of ours, the agricultural ants, plant the grain and store it, but, as you say, they never carry it out into the sunlight except after a rain. They don't allow their seeds to even sprout. Think of that! They don't know what they're missing I can tell you.

"But, gracious me, I must be getting back to work. There's so much to be done that I shouldn't be idling away my time gossiping." And before Doris could ask any questions, Mrs. Harvesting Ant whisked back into her house.

Doris spent the biggest part of the morning watching the busy little workers, but never once did they stop to do any more talking.

Copyright, 1923, by Newspaper Feature Service, Inc.

Advice to Girls

By ANNIE LAURIE

DEAR ANNIE LAURIE:

I am a girl in my teens and would like to have you answer the lowing questions:

1—Should a girl ask her young man friend to call on her?

2—When a young man brings you home what should you say to him when he leaves you?

3—Is twice a week too often to write to a young man?

POWDER PUFF.

POWDER PUFF:

1.—Yes.

2—Thank him for the pleasant time you have had with him and invite him to call on you.

3.—Yes.

HEROINES OF HISTORY

Significant Incidents in the Lives of Famous Women

By MARK STUYVESANT

The Part the Maid of Norway Played in Scottish History.

IN the thirteenth century the Norwegians had taken and settled on the islands around the northern coast of Scotland. During the conflict they made a night attack on the Scottish army encamped on the shore.

The Norsemen were barefoot, and as they stealthily crept up to wage battle on the Scots, one of the soldiers stepped on a thistle and cried out. His shout of pain warned the Scots of the presence of their enemy and they drove the Norsemen into the sea, and held the islands, which are part of Scotland today.

It was because of this incident that the thistle was adopted as the national emblem of Scotland.

At this time the brave King Alexander III, who was valiantly leading his troops, was killed when his horse stumbled and both rider and horse were hurled over a precipice.

The only heir of King Alexander was his little granddaughter, Margaret, the daughter of the King of Norway, and [illegible]. The Maid of Norway, that was her [illegible], was [illegible] a peculiar link in the chain of Scottish history, as she was.

Margaret was born in 1283 in Norway and in 1291 when she was but seven years old, was told that on her head would be placed the crown of Scotland. Without delay preparations were made for her voyage across the sea to the kingdom over which she expected to rule.

The little queen accompanied by many nobles, warriors and ladies-in-waiting, set sail for Scotland, but she was never to put her little foot on Scottish soil. During the voyage the child was taken desperately ill, while the ship on which she was traveling was nearing the islands of Orkney in the far north.

To allay her suffering, instead of proceeding to Scotland, the ship was steered into a harbor in the Orkneys and there anchored.

The little Queen-to-be was carried

Margaret was Promised the Crown of Scotland.

ashore and in a very short while the poor child died.

Had she lived, perhaps the history of Scotland would not have been as complicated nor as stormy as it was on account of her death.

For now was the time when many of the lords organized armies, each presuming his right to the throne of Scotland.

Here was the opportunity for King Edward I of England to declare that the kings of Scotland were the vassals of the Kings of England. His army invaded Scotland, [illegible] and set up a bloody warfare between the two nations.

Toward the end of Edward's life, the great Robert Bruce rose up, proclaimed himself Scottish crown as his own and called the Scottish chiefs [illegible] their great fight for Scottish independence.

If the little Maid of Norway had lived, the page in the history of Scotland might never have been penned as one of the most romantic periods of all time.

WORDS of WISE MEN

Tribulation works patience, and patience hope.

* * *

Cheerfulness gives harmony to the soul and is a perpetual song without words.

* * *

A great love of books is something like a personal introduction to the great and good men of all past times.

* * *

Words show the wit of a man, but actions his meaning.

* * *

He submits to be seen through a microscope who suffers himself to be caught in a passion.

* * *

Be discreet, but with discretion [illegible]

Be discreet, but dread delay, the cankerworm of duty.—Tupper.

* * *

A proud man is always a foolish man.

* * *

This [illegible] to be wise when you can bend your mind to whatever direction circumstances may require.

* * *

Let every man's hope be in himself.

* * *

Necessity is a violent school mistress.

* * *

The countenance is the index to the mind.

* * *

The first and last thing required of genius is love of truth.

* * *

Happiness consists not in possessing much, but in being content with what we possess. He who wants little always has enough.

* * *

Enthusiasts seem understand each other.

* * *

So [illegible] difference there is in [illegible] that the same [illegible] which [illegible] one gives majesty to another.

* * *

All other knowledge is hurtful to him who has not the science of honesty and good nature.

Diary of a Fashion Model

By GRACE THORNCLIFFE

She Describes an Afternoon Frock That Features the Irregular Hemline.

HAIDEE enjoys window shopping more than anything.

"I really believe you'd rather stroll down Fifth Avenue and stop to gaze in all the windows than go to a real good play," I remarked to her one day.

"I do not [illegible] the clothes in [illegible] And I [illegible] think [illegible] than [illegible]."

[illegible]

[illegible]

Note the [illegible] the Use of Pleats and the Irregular Hemline of This Georgette Frock.

"Certainly I did. He asked me [illegible] 'What is [illegible]?' I asked carefully.

"Now, [illegible] Georgette [illegible] for [illegible] [illegible]."

[illegible]

[illegible]

[illegible] this day [illegible] industrious and generally fortunate.

Tomorrow's HOROSCOPE

By Genevieve Kemble

WEDNESDAY, SEPTEMBER 12

HOME-MAKING HELPS

"Everything About the House Helps to Make the Home"

By WANDA BARTON

How You May Fashion Various Dainty, Pretty Things from Handkerchiefs.

HANDKERCHIEFS are closely [illegible] in modes as [illegible] and made [illegible] accessories.

The first article now in use for very finely embroidered handkerchiefs, woman's size, is to convert them into infants' caps. Wee garb red crowns are made of handkerchiefs [illegible], then the turnback band, quaker effect, is made of an [illegible] handkerchief. Lined with [illegible] and finished with rosettes [illegible] these little caps are [illegible].

[illegible] quaint simplicity [illegible] bonnets are made of [illegible] handkerchiefs. It takes three to make a bonnet or hat. The [illegible] of the hat and round of the [illegible] are made of [illegible] to join the [illegible] this [illegible] [illegible] are [illegible] but [illegible] [illegible] handkerchiefs are [illegible] for Fall than ever [illegible] is making collar and cuff sets or [illegible] with [illegible] attached. The [illegible] are [illegible] and not hard to make. The best [illegible] sets with colored borders [illegible] [illegible] and [illegible] [illegible] [illegible].

The collar is made of handkerchiefs [illegible] with [illegible] handkerchiefs [illegible]. Pointed cuffs and [illegible] of striped linens [illegible] [illegible] while [illegible] handkerchiefs are [illegible] used as ruffles. It takes [illegible] handkerchiefs to equip a man of the [illegible] [illegible] Even this is [illegible] [illegible] [illegible]

DANCING

LAKE PARK TONIGHT

8 to 12 --- Park Plan

Everett C. Davidson of the Joe Sheehan's Orchestra, of Chicago, will play at the Coshocton Lake Park Tonight as a special added attraction.

BOATING - - - - BATHING

SOCIETY

Call Phone 205

A large company of friends of Mr. and Mrs. Laben Rodhe (Virgie McCurdy) whose marriage took place last week, surprised them with an old-fashioned belling and miscellaneous shower at the home of the bride's parents, Mr. and Mrs. McCurdy, near Warsaw, Saturday evening.

Delicious refreshments were served to Mr. and Mrs. Rodhe, the honored guests, Mr. and Mrs. D. W. Johnston, Mr. and Mrs. Chester Johnston, Mrs. George McCoy, Mr. and Mrs. Clyde Johnston, and Mr. and Mrs. E. O. Veigel, of Coshocton, Mr. and Mrs. Ward Nethers, Mr. and Mrs. John Gilmore, Mr. and Mrs. F. W. Butler, Mr. and Mrs. W. H. Evans, Mr and Mrs. Jackson Easter, Mr. and Mrs. F. C. Graham, Mrs. Nan Daugherty, Mr. and Mrs. Bert Dickerson, Mr. and Mrs. Joseph Orr, Mr. and Mrs. Ralph Knoff, Mrs. Pauline Orr, Mr. and Mrs. Harvey Elder, Mr. and Mrs. Fred Sharples, Mrs. Clara Sharples, Mrs. V. E. O'Brien, of Wilmington, Dela., Mr. and Mrs. Martin Reed, Mrs. Belle Reed, Mr. and Mrs. John Dusenberry, Mrs. Elihu Darr, Mr. and Mrs. Edward Dusenberry, Mr. and Mrs. Addison Wright, Mrs. Fred Ramsey, Mrs. John Ramsey, Mr. and Mrs. R. L. Gilmore, Mr. and Mrs. George Johnston, Mr. and Mrs. Oliver Harrah, Mr. and Mrs. Frank McCurdy, Mr. and Mrs. Bert Ogle, Mrs. Salina Brenneman, Mr. and Mrs. John Johnson, Mr. and Mrs. Frank Johnston, Mr. and Mrs. Edward Dickey, Mr. and Mrs. Scott Wright, Mr. and Mrs. James Miller, Mrs. Grover Marshall, Mr. and Mrs. Roy Ogle, Mr. and Mrs. Dewitt Kirker, the Misses Cleo Goodwin, Virgie Maston, Ruth Nethers, Hester Chaney, Bernice Darr, Maudest Easter, Nadine Butler, Esther Price, Maxine Knoff, Bernice Easter, Etta Sharples, of Amity, N. Y., Mary Taylor, Viola Reed, Nellie Dusenberry, Beulah Taylor, Bessie and Stella Ramsey, Pauline Harrah, Helen and Clara Gilmore, Wilma and Lola Sproull, Evaline and Minerva Dickerson, Josephine Brenneman, Marie Johnston, Ruby Reed, Mabel Hall, Hazel Dickey, Eloise and Marie Ramsey, Rowena Veigel, Ruth and Louise Kirker, Mary Veigel, and the Messrs. John Perkins, Lester Maston, Presley Evans, Jesse Easter, Fred Maston, Kenneth Nethers, Everett Gilmore, Woodrow Butler, Jackson Easter Jr., John Lease, Clarence Underwood, Stewart Brenneman, Raymond Haines, Walter Taylor, Bert Darr, Howard Taylor, Russell and Robert Sharples, Quenten Elder, Harold Dusenberry, Ford, Paul and Cecil Ramsey, Robert Dickerson, Homer Trego, Stewart McCurdy, Russell Thomas, Lee Thomas, Langdon Harrah, John Gilmore Jr., Sheldon Sproull, Leroy Ogle, Edward Reed, Clee Sensibaugh, Charles Kirker, Parnell Marshall, Brice Johnston, Cecil and Otis Ogle, Gerald and Donald Reed, Karl Dickey, Harold and Ned Ogle, William Veigle, Walter Kirker and Homer McCurdy.

Miss Mary Thresh has returned to her home in Otsego after a week's visit with her uncle and aunt, Mr. and Mrs. H. G. Thresh, 246 Burt-av.

In honor of her daughter Ruth Carolyn on her seventh birthday anniversary, her mother, Mrs. Lester Heck is entertaining with a dinner party, Tuesday evening at their home, 217 Mulberry-st.

Covers will be placed for: Ruth Carolyn Heck, Jean Ransom, Betty and Margaret Thaxton, Anne Bostwick, Jean Speckman, Marjorie Parrish, Clarabelle Fox, Dorothy Wright, Lena Miller, Maxine Loos, Elizabeth Frederickson, Mary Elizabeth Engle, and Max Edwin Heck.

The Woman's Home and Foreign Missionary society of the Keene Presbyterian church will meet at the home of Mrs. Robert Wheatcraft, Wednesday afternoon, at 2 o'clock.

Mrs. Anna Wolford, who has been spending the past two years in Alhambra, Calif., has returned to Coshocton and is making her home with her mother, Mrs. A. J. Hill, Reservoir Farm ,east Chestnut-st.

Her son, Walter Wolford, who accompanied her to California, is located at Alhambra.

The Rev. Joseph A. Speer's Sunday school class of the First Presbyterian church meets for a picnic supper and outing at Coshocton Lake Park, Friday evening.

The affair promises to be unusually delightful, according to the social committee and all members will please be present.

Mr. and Mrs. Elijah Parks celebrated the former's seventy-fourth birthday anniversary, Friday, at their home on Coshocton Route 1.

The following friends and relatives attended: Mr. and Mrs. Harry McCloy, of Zanesville, Mr. and Mrs. John Osborn and Mr. and Mrs. Thomas Clark, of Trinway, Mr. and Mrs. Elmer Shryock, of Barberton, Mr. and Mrs. Aquella Phillips, Ralph and Irene Phillips and Winifred Porter, of Conesville, Mr. and Mrs. Bert Perkins and children John and Esther, of Wakatomika, Mr. and Mrs. Charles Norris and children, New Moscow, Mr. and Mrs. Joseph Sough, of Mt. Vernon, Mr. and Mrs. George Richcreek, Dresden, Mr. and Mrs. W. A. Clark, Mr and Mrs. W. G. Davis, Mrs. Elizabeth Lowery and James Pepper, Coshocton and Elihu Parks.

Mrs. Bertha Kennedy, of New York, who has been visiting her mother, Mrs. W. Q. Barnes, of the Barnes hotel, returned to her home Tuesday by motor, accompanied by her mother and brothers, George H. and Quimby Barnes.

Mrs. Barnes will remain for an extended stay in New York.

Miss Mary Wagner and Walter Wagner, 644 Walnut-st, are spending a fortnight's vacation in Medina, visiting Miss Mary Long.

Miss Kathleen Pickering, 523 south Sixth-st, leaves Wednesday for Youngstown, where she will make her future home.

About 30 relatives and friends from this city motored to Hanover, Sunday, and spent the day with Mr. and Mrs. George Stevens.

Included in the group were: Mr. and Mrs. Oscar Glatz, Mr. and Mrs. Charles Fortune, Mr. and Mrs. Moses Fisher, Mr. and Mrs. Everett Bailey, Mr. and Mrs. Darrell Senter, Mrs. Martha Bailey, Mr. and Mrs. Charles Lockard, Mr. and Mrs. Lester Warren, Mr. and Mrs. Romine, Mr. and Mrs. Loar and family, Miss Lela Fortune, Helen Farrell, Katherine and Marjorie Bailey, Betty Jane Fortune, Audrey Faye Senter, Martha and Emma Glatz, Wilbur Owens, Kenneth Fortune, Fred Bailey and Edward and Junior Bailey

Miss Lillian Wortman, of Otsego, very delightfully entertained the following employes of the Moorehouse-Martens Store, of Columbus, Sunday, at her home: Miss Florence Whisner, Miss Eva McMullen, Howard Brock, Ira Whisner and John Williams.

Mrs. J. T. Beall, of Los Angeles, Calif., and Mrs. W. J. Walker, were dinner guests Monday of Mrs. T. J. Smith and Miss Gayle Ingraham Smith at the Park hotel.

Miss Eleanor Custer, 643 Locust-st, left Tuesday to resume her studies at Wooster College, after spending the summer months with her parents, Mr. and Mrs. M. D. Custer.

Her brother, Henry Custer and William Eichelberger, of Dresden, accompanied her to Wooster, making the trip by motor.

Miss Gayle Ingraham Smith, 315 west Main-st, went to Granville, Tuesday, to resume her duties as violin instructor in the Conservatory of Music at Denison University.

Mr. and Mrs. Lyman Hafner, north Sixteenth-st, entertained the following guests at dinner, Sunday: Mr. and Mrs. Richard Hankins and daughters Thelma and Genera, Mr. and Mrs. George Shearn, of Conesville, Mrs. Rachel Tharp and son Rolland, and Mr. and Mrs. Clifton Ward, of Newport, and Mr. and Mrs. Cecil Moore, of Coshocton Route 7.

Mr and Mrs. J. W. Dickerson, of this city, had as their guests Sunday, Mr. and Mrs. David Zimmerman, of Bakersville.

Mrs. Calvin McCoy and daughters Sarah and Lulu, Coshocton Route 3, returned home Sunday from enjoying a several days' holiday with the former's parents, Mr. and Mrs. Clarence Wright and other relatives on Trinway Route 1.

Members of the United Brethren church are requested to be present at a congregational meeting, Tuesday evening, at 7.30 o'clock, in the church.

An eight-pound daughter was born Monday to Mr. and Mrs. Russell G. Hay, of Zanesville.

Both mother and infant are doing nicely.

Edward E. Montgomery north Fourth-st, leaves Wednesday morning for Boulder, Colo., where he will enter upon his Senior year at the University of Colorado, after spending the summer vacation days with his parents, Mr. and Mrs. T. L. Montgomery. Mr. Montgomery is student manager of the university football team.

Mrs. Ida M. Chase, of Newark, will come to Coshocton next week to stay in the Montgomery home while Mr. and Mrs. Montgomery enjoy their vacation period at French Lick Springs, Ind., and in Cleveland

Honoring Albert Conrad on his fiftieth birthday anniversary, a number of friends and relatives delightfully surprised him at his home in Layland, Sunday

Enjoying the day were Mr Conrad, Mr. and Mrs. E. M. Conrad, Mrs. Albert Conrad, Mr and Mrs F. M. Steele, Mr and Mrs W. D Karr, Mr and Mrs. Victor Schiebe, Mr and Mrs Clayton Darr, Mr. and Mrs Amos Mullett, Mr. and Mrs. Philip Hecker, Mr. and Mrs. Jacob Kieber, Mr. and Mrs L. L. Murray, Mr. and Mrs. Walter Conrad, Mr. and Mrs. Samuel Stairheim, Mr. and Mrs. Ray Conrad, Mr. and Mrs. Roland Casey, Mr. and Mrs. Frank Croft Mr. and Mrs. M. H. Croft, Mrs. John Croft, Mrs. John Conrad, Jennie Steele, Thelma Darr, Audra Darr, Norma, Hazel and Mary Mullett, Mabel and Pauline Conrad, Ruth, Esther and Helen Stairheim, Wilma Conrad, Evelyn Schiebe, Maxine Croft, Carl Hecker, L. M. Steele, Verle and Doyle Croft, Owen, Harold and William Conrad, Kenneth Mullett, Earl, Ralph, Dale and Owen Karr, Russell Stairheim, Eugene Conrad and Paul Casey.

The following families held a reunion at the home of Mr. and Mrs. John Mizer, near Princeton, Sunday: Mr. and Mrs. Mizer, Mr. and Mrs. Taylor, of Warsaw, Mr. and Mrs. Edward Chamberlin, Mr. and Mrs. Roy Mizer and children Esther and Darrell, Mrs. Mary Hill and Miss Lydia Smith, of Bakersville, Mr. and Mrs. Guy Garber, Mrs. Katherine Garber, Mr. and Mrs Fred Garber and children Mary and Thomas, and Mr. and Mrs Charles Deible and son Carter, of Fresno, the Misses Ethel, Arta, Pearl, Laura and Beulah Garber, Miss Iola Stein, Floyd, Ross, David and Lester Garber, Russell Mizer, Edward Deible, Aaron Lorenz and R. Corbett.

The fourth annual reunion of the Hamilton connection was held at the home of Mr. and Mrs. S. W. Hamilton on Warsaw Route 1.

The following 154 persons were in attendance: Mr. and Mrs. William Pound, Mr. and Mrs. Venza Glover and children Elsie and Esther, Mr. and Mrs. Earl Oliver, Mr. and Mrs Harvey Burrell and son Earl, Mrs. Mary Oliver and son Joseph, Mr. and Mrs. Rolla Wilkin, Mr and Mrs. James Baker and son, James, Jr., Mr. and Mrs. S. M. Hamilton and son John, Mr. and Mrs. S. D Hamilton, Mr. and Mrs Wallace Hamilton and Mr. and Mrs. S. E. Hall, of St. Louisville, Mr and Mrs. Stanley Miller, Mr. and Mrs Allen Miller, Mr. and Mrs. Ora Wilkin and son Donald, Mr and Mrs. Floyd Wilkin, Mr. and Mrs. Elmer Wilkin, Mrs. Alice Huston and daughter Mildred, the Misses Helen Hamilton, Margaret Bickel, Gladа Hamilton, Bessie Wilkin, Dorothy Miller and Mary Wilkin and the Messrs. Ralph Wilkin, James Bickel, Charles Wilkin and Oscar Hickey, of Newark, Mr. and Mrs. Ora Hamilton and daughters Oma and Leona, and Mr and Mrs Lester Hamilton and daughter Darlene, of Utica, Mr and Mrs Orville Booth and son, Carney, Black Run, Mr. and Mrs. Roger Lechner and children Lillian and Glenn, of Valley Junction, Mr and Mrs. Harry Pilbey and children Doris and Martha, Miss Ellen Trattman, Elmer Hamilton and George McCaskey, of Akron, Mrs Ida Endlich, Canton, Mr. and Mrs. Lester Todd, Washington, D. C., Mr. and Mrs. Harry Hamilton and children Levada and George, Adamsville, Mrs Ella Giffen, Mr and Mrs Lawrence Crawford and children Annabel, Charles and Edward, of Nellie, Mr and Mrs. John Scott and Mr and Mrs Clarence Reese of Walhonding, Mr and Mrs Frank Hamilton, Mr and Mrs Erastus Boyd, Mr and Mrs Guy Hamilton and son Gerald, Mr and Mrs Albert Hamilton and son Archie, Mr. and Mrs Milan Hamilton and son Cecil, Mr. and Mrs John Hamilton and children Jeanette, Ruth and Robert, Mr and Mrs. M. W. Todd and family Kenneth, Rita, Arthur and Norman, Mr. and Mrs R. D Todd and Mrs Rachel Moore, of Fresno, Mr and Mrs. Clifford Boyd, Mr and Mrs Stacey Hamilton and daughter Jeanette, Mr and Mrs Glen Hamilton, Mr. and Mrs. Elmer Hamilton and daughter Leha, Mr and Mrs W. L. Craig and family Marie and Floyd, Mr. and Mrs Herbert Wheatcraft and children Jaunita, Pauline and Robert, Mr and Mrs Clarence Hamilton and children Olivia and Herbert, Mr. and Mrs. S. M. Hamilton, Mrs Jane A. Hamilton, Mrs. Effie Hamilton and children Beuna and Everett and Arthur and Delbert Sandel, of Coshocton and Geo Hamilton, Mr. and Mrs William A. Sowers and Mr. and Mrs S. W. Hamilton and daughters Grace and Doris, of Warsaw.

CANTWELL'S
Where Quality Counts
Shoes Hosiery

School Shoes For Boys And Girls

Large Stocks of Correct Lasts For Every Change in Growing Feet.

Boys' Shoes

Good Qualities Only
Prices 3.25 to 5.00

Girls' Shoes

NEW STYLES
Prices 2.50 to 5.50
DON'T HANDICAP CHILDREN WITH IMPROPER SHOES

CANTWELL'S
Where Quality Counts
Shoes Hosiery

New Dancing School

Will Open Sept. 12, 1923 at Moose Hall. Hours 8 P. M. to 10 P. M. Private lessons by appointment.

Call 148

Ask for Prof. J. R. Lewis.

KNIGHTS OF MALTA
Installation of Officers
Wednesday Evening, September 12th, 1923, 7:30 P. M. Companions be Present.
ERNEST FITCH, Sir Knight Commander

Japanese Royalties Died In Disaster

Prince Shimadzu's family [illegible] Field Marshal [illegible]

Many members of the Japanese royalty and nobility perished in the earthquake and fire. Field Marshal Prince Kaoru, a descendant of the 113th Mikado of Japan, was killed in Tokio. Prince Shimadzu, of the Great House of Satsuma, and the members of his family, pictured here, are among the dead.

Evangelist From California Here

Rev. W. E. Shepard, evangelist, of Los Angeles, will be at the Navarene church, [illegible] Orange-st, for a campaign, tonight at 7:30. The meetings began last week, with a week of prayer, and will continue every night at 7:30. Mr. Shepard is held in high esteem as an evangelist.

REV. W. E. SHEPARD

Next Sunday, services will be held at 10:30 a. m., and 2:30, and 7:30 p. m. The Ladies' Quartet of the church is planning to sing in each service. The pastor, Rev. H. H. Stahl, has been conducting the meetings pending the arrival of the evangelist

BOARD OF INQUIRY

(Continued from Page One)

class, Delphy; twenty-one seaman from the Young, which turned on her side almost immediately after striking the rocks, are missing and believed to have met death in the hull of the vessel. One is missing from the Delphy.

Thirteen are patients at the Cottage hospital here and are being treated for more serious injuries.

Another effort will be made early today to release the bodies believed to be imprisoned in the compartments of the Young.

Heavy seas frustrated all efforts of the rescuers to gain a vantage point aboard the hull. Salvage officials indicated today that the task is extremely difficult and hazardous because of the manner in which the Young is resting.

All seven destroyers are still on the scene pounding to pieces. About 30 miles from the wreck is the steamer Cuba, which grounded Saturday, wedged between rocks on the strip of treacherous coast line and being gradually reduced to wreckage. Her passengers and crew were saved.

SEC. WEEKS

(Continued from Page One)

which McKinley had once [illegible]. "Naturally, the people of Massachusetts would like to see the Republican nomination for senator to John W. Weeks, secretary of war, if he wants it.

"There is a feeling that when Senator Walsh lost Weeks for re-election in 1918, the latter suffered an undeserved defeat. It would be poetic justice to restore him if he wants the senatorship.

"The friends of Louis Coolidge predict that he will be a candidate for the Republican nomination and that William Butler, Republican national committeeman from Massachusetts, will be another

"There is no telling what the attitude of President Coolidge will be toward the selection of a Republican nominee for U. S. senator in his own state. Usually a president is consulted about such things. Mr. Wilson had much to do with the New Jersey senatorial primaries when he was in the white house and while Mr. Harding outwardly refrained from interference in Ohio his close friends did participate in the 1922 primary there.

"There has always been talk of Mr. Weeks returning to the senate where he made a good record, leading the majority of his party associates to vote for the federal reserve act when the Democrats were in control of congress and otherwise showing a nice appreciation of action which was widely commented on at the time. Mr. Weeks is also considered as the most likely successor to Secretary of the treasury Andrew W. Mellon in case he ever decides to retire from public life. Mr. Mellon is valued highly by President Coolidge and practically everybody in the administration would dislike to see him retire but he has been represented at times as desirous of laying the arduous tasks of public office for a less active life. He has large business interests to supervise which have not been getting his time and attention. Probably no man has made bigger sacrifices to serve the government.

"Mr. Weeks is close to the new president of course, as they were associated in Massachusetts politics and would be so in any cabinet post. But he originally would have preferred the secretaryship of the treasury when Mr. Harding selected Weeks was a banker before he tied him secretary of war. Mr. went into politics. There is also the possibility that Mr. Weeks might aspire to the leadership of the senate if he returned to that body. There is no certainty that Senator Henry Cabot Lodge will care to remain as Republican leader. Mr. Underwood relinquished the Democratic leadership because of the strain of the job. Mr. Weeks, if re-elected to the senate, would be recognized in any contest for leadership as eminently desirable.

"So the Massachusetts senatorial situation has possibilities in it and before long the pilgrims from that state will be seeking Mr. Coolidge's advice as well as influence in deciding upon a candidate for the Republican nomination."

CHILI CITIZENS

(Continued from Page One)

is now graveling the road from Fresno to West Lafayette at a cost of $7,600. This $7,000 will, they say, be wasted anyhow, if the hard surface road goes thru, for the latter will be built over the same route as that being graveled. This amount that would thus be wasted would, in their opinion, build the remainder of the gravel road via Chili; or, looking at the matter from another angle, the interest for one year on the money that will be required to build the hard surface road would, they assert, build the gravel road by way of Chili.

The Chili men say moreover, that they have the free right of way to within 80 rods of the Tuscarawas co line and that plenty of sandstone and limestone to lay the foundation of their road can be got within 80 rods of the course.

The Chili citizens are very sore ly disgusted at the way the matter stands now. They think the Coshocton co commissioners have a seriously wrong point of view, but "suppose we shall have to continue pulling over a 1300-foot elevation every time we go to Coshocton and yet pay a great deal toward the building of a road that will benefit this section of Coshocton co only thru ten per cent of Crawford-ty."

Defied Mustapha Kemal at Point of Pistol.

Raymond Moreman

Raymond Moreman, a young Pomona (Calif.) Near East Relief Worker, standing under an American flag, drew a revolver and dared Mustapha Kemal Pasha, the Turkish Nationalist leader, to enter the former palace of the Greek Premier, Venezelos, at Boudja a suburb of Smyrna, where 400 Greek orphans had been housed by the American relief workers. He got

O'BRIEN'S PEERLESS SEXTET

Which will appear in Red Men's Hall, Monday evening, Sept. 17th, to play for the opening dance of the Belvedere Dance Club.

Passive Resistance Near End, Says Gen. De Goutte

DUSSELDORF, Sept 11.—"German passive resistance in the Ruhr has entered its last phase," General De Goutte, the French commander told I. N. S. in an interview yesterday. "There is no longer any real heart and swing in it. The Germans have been cooking their own goose cutting their own throats. The cost of this resistance has been ruining German finances. The longer passive resistance lasts the more difficult it will be for German industry to resume.

"When we came into the Ruhr I did not think the Germans would keep up resistance the long. I had no German industrialists were too intelligent to pursue this suicidal policy.

"This resistance will prove a terrible boomerang to them. It is a weapon which the workers will use against their employers just as quickly as they did against us.

"Nothing is so dangerous as to get the workers accustomed to earning large wages while idling away their time. The German policy of paying the Ruhr workmen preposterous wages for doing nothing will take awful vengeance when industries resume operations."

The correspondent asked General De Goutte if he believed indirect negotiations already were under way between Germany, France and Belgium.

"I do not know but I think it is most unlikely because the French government has repeatedly made known that it will listen only to concrete proposals, replied the French commander. "Such proposals have not been made up to date so far as I know."

Asked what he thot of the conciliatory speeches Chancellor Stresemann has been making, General De Goutte answered:

"Chancellor Stresemann's tone is better than used by former Chancellor Cuno, but speeches have not a diplomatic value. They cannot be regarded as direct proposals. One does not make peace treaties with speeches."

General De Goutte was next asked if he was satisfied with the results of Franco-Belgian occupation, he answered

"As I told the American public thru I. N. S. early this year, I never doubted the success of occupation. Tranquility prevails throut the Ruhr. The mood of the population is not so ugly as in the first few months. We are carrying out our program without haste. Just now we are taking measures to safeguard coal production even if passive resistance by the Germans should continue. We have already taken the production of coke into our own hands."

ALBANIA REJECTS GREEK ULTIMATUM

LONDON, Sept. 11—Albania has rejected the Greek ultimatum that the assassins of General Tellini, Italian member of the boundary commission, be delivered up within five days, said a dispatch from Athens this afternoon. The Albanian government declared it has information that the assassins were Greeks and that if Greece does not arrest them, Albanian police will cross the frontier into Greece and

The Balkan situation is becoming more acute. The Central News correspondent in Athens reports that Italian warships are landing war materials at Varna for the Meedonians. There is much restlessness thruout the Balkans, especially in Macedonia where the irregulars are threatening their neighbors.

Corfu reports that Italian troops have occupied Leros "at the request of 500 inhabitants who were without food and feared famine."

NEWEST NOTES OF SCIENCE

New Zealand is trying to stock the waters of the South Pacific ocean that wash its shores with American and Canadian salmon.

For musicians a music rack has been invented that can be carried in a pocket and when unfolded attached to the back of a chair.

Several feet of wire are automatically reeled within a new electric light plug to permit the movement of lamps connected with it.

Special Prices for WEDNESDAY and THURSDAY

Spring wheat flour, Excello & Taylors Best 85c per sack; sweet potatoes, 5c lb.; Irish potatoes, 50c pk; home grown musk mellons, 3c and 4c a lb.; water melons, 2c lb; large 10 15-20 30-40 peaches, 3c and 4c lb. Bargains on all kinds of groceries, fruit and produce. We sell you the best for less. Saves you money. We deliver large orders. ALBERT ANDREWS, 531 Main Street.

For your Baby

Soothe baby's moist, easily-chafed skin with

Johnson's Baby Powder

Best for Baby-Best for You

Try the Drug Store First

CINDERELLA
TONIGHT

Last Chance to See
MARION DAVIES in "ADAM AND EVA"
What a [illegible] Eden of [illegible] palaces and lounging lizers flapper Eve was [illegible] till Adam [illegible] Eve turned [illegible] from the sparkling Broadway comedy hit

Also "FIGHTING BLOOD" And Fox Latest News.

ADMISSION—ADULTS . 25c
CHILDREN 10c—Tax Paid

TOMMORROW - THURSDAY
DOROTHY DALTON and DAVID POWELL
in Latest Picture—
"FOG BOUND"

FRIDAY AND SATURDAY
THEODORE ROBERTS, MAY McAVOY and CONRAD NAGEL in
"GRIMPY"

MECHANICAL DRAWING SETS---

We have a complete line of drawing sets and drawing materials. Prices the lowest. Shaeffer and Waterman Pens, Sharppoint, Redipoint and Eversharp pencils, loose leaf books, etc.

The WIMMER-ARNOLD Co.

A. B. Parrish
DOCTOR OF CHIROPRACTIC
SAVINGS & LOAN BLDG.
PHONE: 1611
X-RAY LABORATORY
LADY ATTENDANT

THE COSHOCTON TRIBUNE and TIMES-AGE
Entered as second class matter at the postoffice at Coshocton, Ohio.
Published each evening and Sunday morning by The Tribune Company.

RATES OF SUBSCRIPTION

In City, By Carrier		Four Months	
Per Week	$.15	Nine Months	7.00
Per Year	7.00	Six Months	4.00
By Mail		One Year	4.00
Per Week	.15		

ROBERT E. WARD, INC.
Foreign Advertising Manager
Western Office: Brunswick Bldg. 225 North Avenue, New York
Eastern Office: Mallers Bldg. 5 S. Wabash Ave. Chicago.

Member Audit Bureau of Circulations
Select List of Ohio Daily Papers
Ohio Associated Dailies

FULL L. N. S. DAILY PRESS REPORT

Articles for Peoples Forum limited to 600 Words

Edward P. Dutton

EDWARD P. DUTTON, whose long and active life has just closed, belonged to the heroic age of American publishers. He entered the book trade in the '50s, when there were authors like Emerson and Hawthorne and Parkman and Prescott to publish. He issued from that center of earlier American culture which was Boston. A sense of the importance of New York brot him after many years to the city that has come to dispute with London the first rank among places of publication in the English language.

The generation of publishers to which Mr. Dutton belonged launched books and cultural ideas in millions of virgin seas. Our creed of the true, the beautiful and the good has materialized more lately in the forms of buildings, of parks, of bodies of people enlisted in causes humanitarian, studious, athletic and other. But before this materially creative stage of culture came the word. The older generation of publishers, of whom one of the last now goes, helped to spread that word, nay, they even had a hand in editing and in sifting the mass of it. What books, what writers the publishers of a generation or two ago encouraged, had much to do with how the multitude then unborn feel and think today.

Our critics must themselves admit the swift working of the book presses of the great publishers' age as molders and stampers of a distinct, characteristic, highly charged and fairly uniform American mind. Our friends will go farther and assert that the country owes its present moral and material fiber in large part to the group of men who issued America's books during the past sixty years.

"Both Suck Eggs"

THE STANDARD OIL CO. of Indiana is publishing in advertising space, what it calls "an official statement by the Governor of South Dakota." The statement is a sequel to the price war precipitated by Gov. McMaster of South Dakota on Aug. 6, when he ordered the State supply depot to sell gasoline at 16 cents.

The Standard Oil Co. of Indiana, it will be recalled, promptly met that price, defending its action by its fixed policy of never letting any competitor undersell it. The independents insisted that the South Dakota price spelled ruin and declared Gov. McMaster had furnished Standard with an apparently good excuse for putting them out of business.

Be that as it may, Gov. McMaster is still standing pat on his executive price of 16 cents. In his official statement he assumes full responsibility for his act, and explains that Chairman Stuart of the Standard Oil Co. of Indiana has "expressed unqualifiedly the willingness of Standard Oil to comply with the wishes of the consumers of South Dakota in so far as those wishes could be expressed and interpreted by the Governor of this State."

Referring to attacks already made on him by the independents the Governor expects a fresh broadside. But he observes that "if former prices were excessive the independents were just as responsible for that condition and just as guilty of taking excess profits as was Standard Oil."

There can be no question as to the accuracy of that conclusion. It is equally true, too, that Standard Oil was just as guilty of profiteering as the independents. With blazing candor the Standard Oil Co. of Indiana admits that fact when it says, in commenting on Gov. McMaster's statement: "This clearly defines the position which the Standard Oil Co. (Indiana) has maintained thruout this controversy."

Standard Oil might have made a snappier comment. It might have paraphrased the piquant confession of a Missouri politician of another day: "We both suck eggs, but the independents hide the shells."

Getting Away With the Loot

IT LOOKS as if Mussolini would get away with the "glory" and booty of his attack on Greece without immediately paying the price of war. Europe recognizes that she cannot afford to go to war over Corfu as she went to war over Serajevo.

Yet it is by no means certain that war will be averted or postponed while the nations recuperate. Balkan nations ere this have fought when they could not afford to do so.

We do not despair altogether of the moral influence of the League of Nations. The Assembly of the League, dominated by small nations, is overwhelmingly anti-Italian. If France will support concerted action of the nations in the League something may yet be done to get justice for Greece without war. Even Mussolini cannot afford to be utterly isolated. But Poincare, despite the elaborate attempts of the French press to prove that the occupation of Corfu is not on all fours with the occupation of the Ruhr, hesitates to set a precedent of letting the League call any nation to judgment for an attack on another. There is really no honor among thieves, but there is sometimes a mutual agreement to stand by each other in dividing the swag. This is the tie that binds the French and Italian premiers.

On the other hand, France needs the continued support of the Little Entente—Czecho-Slovakia, Jugo-Slavia and Rumania. These states cannot look unmoved on Italy's defiance of the Treaty of Versailles and her attack on a weaker nation.

These are the elements of the diplomatic tangle on which so much depends. Justice, it will be seen, is the least consideration of the great powers. Cynical self-interest dominates.

The one element in the situation that ought to be able to exert most effective pressure, Italian labor, still is silent. According to reports, Italian sentiment is strongly backing Musoslini. The black-shirted dictator, having fed his public with the cheaply won "glory" of a swaggering bully, must keep right on. If the Italian people had leisure to settle down and consider their own problems the rule of the "dux" might be short.

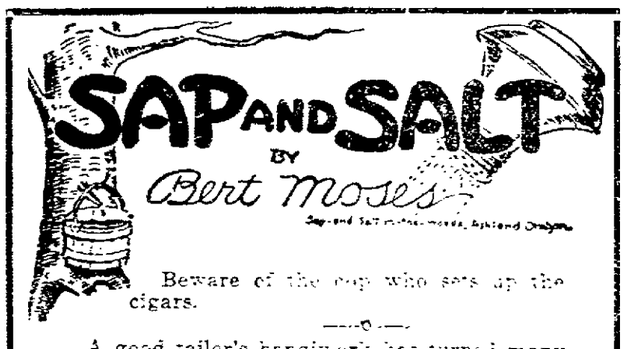

Beware of the cop who sets up the cigars.

—0—

A good tailor's handiwork has turned many a woman's head.

—0—

Romance just happens; go looking for it, and you'll come back empty-handed.

—0—

Beauty must have a certain amount of impudence mixed with it to gain recognition.

—0—

To be "original," a woman runs the risk of having the finger of suspicion pointed at her.

—0—

Morality is never created by force, which fact makes it necessary to constantly increase the number of cops.

—0—

Hez Heck Says:

"Mighty few men go thru life without gittin' in bad with the grand jury or a woman."

New York Day-by-Day

By O. O. McINTYRE

NEW YORK, Sept. 11—A returning jazz band leader tells of the American who went over to Paris to see Coue and improved upon his "every day, in every way, etc." formula. The American arose every morning, stretched and said: "Hell, I'm well." (Don't write to tell me it's an old one. It possibly is, but I just heard it.)

The theatre has lost one of its most artistic stage designers to "vulgar trade". It is announced that Leon Bakst has accepted a big offer to design silks for a New York manufacturer.

The apparent professional undoing of Big Bill Fallon removes a striking legal figure from what is known as the "Forty Second Street Bar." Fallon is under indictment and has announced he is to retire from active practice.

He was what the criminal world describes as a "swell mouthpiece." Coming from the obscurity of White Plains he stepped into the place made vacant by the late Abe Hummell, the dynamic little lawyer who was the hope of those who transgressed the law.

Fallon was a personage in the lobster belt. He handled the case of the notorious Nickey Arnstein and kept him from going to prison. He rarely lost a case. He was a fighter and more than once has clashed with judges on the bench.

Few men knew more of law and its technicalities. He was a scholar yet before the public he appeared as a gruff sort of grouch who asked no quarter and gave none. It was axiomatic that when a client retained Fallon he went free.

He became enmeshed in the Wall Street brokerage scandals. His efforts to keep two buccaneer hucksters out of jail proved his Waterloo. In the shadows of the whole expose loomed the mysterious figure of Arnold Rothstein, the suave gambler.

Rothstein and Fallon were pals. Rothstein is a shy appearing fellow who has lost $100,000 at the flip of a card without the slightest change of expression. The trial in many Broadway scandals led to the apparently innocent doors of Rothstein's insurance office.

Yet Rothstein has never been arrested. He moves about with two bodyguards slinking in the background. When he sits in a restaurant his back is to the wall invariably. Time after time the report has gone out that professional killers were to "bump off" Rothstein, but they never have.

It is rumored that pistols for two has had a revival and that two duels of a bloodless nature recently took place at the historic dueling ground near Weehawken, N. J. In both cases the young men clashed over the love of girls. In the days of high passions and extreme honor many duels were fought across the North River. A tablet on top of the Palisades about opposite Fifty-fifth street marks the supposed spot where Alexander Hamilton fell mortally wounded by Aaron Burr's bullets. That was on July 11, 1804.

Atop a grassy knoll in the southern end of Central Park each evening two blind newsboys make their way. Time has a street in the famous circle and an hour near the Plaza. They meet at the 59th Avenue entrance of the park and stroll arm in arm to the top of the hill. They remain there until after sundown. A policeman ventured to their little retreat the other evening. They told him they came there nightly to pray.

The young flappers of Coney Island set a new style each season. This last season they were arrayed in white duck trousers that are bell shaped and flapping about the ankles. They wear white silk shirts and go hatless. Last season they went in for tatooing and each had some design on the upper right arm.

JOLLIER

Pinchot says he will go thru with coal troubles until a cat is skinned. We may be this cat.

Auto hit a man named Solinski in Los Angeles. Our guess would be the auto that he was a Pole.

Chicago agents have seized 1,594,640 bad eggs. Grand Opera will open in Chicago soon.

Thousands of auto drivers will enjoy learning a truck knocked a train off the track in New Jersey.

Major General March has married. Now he will learn how it feels to obey orders.

Michigan vacationist was lost in the woods 12 days. Just think of the money it saved him.

Two brothers parted 60 years met in Boston. Bet one said, "Where is that necktie of mine?"

The Prince of Wales will travel incognito. That's nothing. All of us travel that way.

Estimates place the golf players in the United States at 2,000,000, which is a lot of cussing.

Lloyd George continues to prove his greatness. He will visit America without lecturing.

WALT MASON

NOTHING BUT GOOD

I hang a wreath upon the tome of J. Augustus Frantz, and thus alleviate the gloom of all his weeping aunts. I boost him in the market paice now that he's looped the loops; "He was a credit to the race," I say to village groups. Augustus bored me many years, stale rags he used to chew, and from my eyes the bitter tears his stories often drew. But now he's dead and in his grave and he'll be there a while, and I am anxious to behave in seemly, fitting style. Men say we should bestow our flowers on people while they live, nor on their graves drip briny showers such tears no comfort give. But while a man is still on earth he's able to resent the caustic speech or ribald mirth of any jeering gent. It's fair to criticize him then, to say he is a fraud, to score his faults with tongue or pen regardless of the cost. If he resents the things I've said, his vengeance he may seek, and punch me roundly on the beak, and swat me on the beak. But when he dies I must forget all rancor, ire and spite, and boost him as the village pet, and say a kind word night. Speak nothing of the dead but good, the time-worn, maxim reads; recall the things for which they stood, expound their useful deeds.

Abe Martin

Th' rule that keeps up th' price o' flour an' bread without effectin' wheat, must be th' poor one we hear so much about. 'Squire Marsh Swallow fined a bandit a dollar an' costs this mornin' for leavin' his engine runnin' in front o' th' bank.

Prize fighter in Perce, Neb., punched the referee. May claim he mistook him for a baseball umpire.

They say Luis Firpo, the boxer, is saving his money. Well, he has to fight to get the stuff.

St. Louis wife says she will follow hubby until desert sands grow cold. Not so romantic. He owes her $14,000.

Since 30,000 horses are killed in bull fights in Spain every year they ought to use flivvers.

It has been about six years since a petticoat showed.

New rule permits Turks to have gold teeth. It will make them grin.

Russians will celebrate Christmas this year. Hope they get razors.

There will be many new dance steps this fall. Only a few will be steps in the right direction.

Ford will make a ton of coal do the work of five. Might as well. That's what it is paid.

Counting the cost of raising wheat, about all a farmer gets for his crop is the use of it.

Giraffes see behind without turning their heads. Boys think teacher looks like a giraffe.

Never hide bootleg booze under the bed. Imagine what a bunch of drunk bedbugs could do.

A watch has 160,144,000 ticks a year. This is more than a cow.

TEN YEARS AGO TODAY

From The Tribune Files

For the purpose of furnishing prompt reports of rainfall in the Muskingum valley, and giving residents ample warning to move out in time of flood, the United States weather bureau will establish a station in Coshocton, one at Canal Dover and a third up the Walhonding valley, at a point yet to be decided upon.

Twenty-two applications for saloon licenses have been filed with the Coshocton liquor commissioners.

Roy Whiting, Frank Rehard and J. R. Hays of Newcomerstown had miraculous escapes from death when an auto driven by Whiting was ditched on a hillside two miles north of Stone Creek Tuesday evening.

William, six year old son of "Doc" Abbott had his left shoulder broken while playing at the South Lawn school building.

William Markley, Fifth-st liveryman, sustained a broken right arm Wednesday evening when his automobile crank "kicked."

Miss Margaret Secrest, daughter of Dr. and Mrs. J. S. Secrest was united in marriage with Herbert Wilson Mitchell of St. Clairsville, Wednesday.

About the size of a wrist watch and worn in the same way is a vanity case that has been patented, the lid holding the mirror.

DISCUSSION OF KLAN PROBABLE IN LEGION MEET

SPRINGFIELD O., Sept. 11—Efforts of officials of the Ohio American Legion to prevent any discussion of the Ku Klux Klan before the convention seemed doom to failure here today.

Delegates from the Gallipolis post are said to have instructions to present a resolution on the Klan. One delegation will declare that the Klan be recognized.

Mrs R. P. Frogley, Norwalk, was the first delegate elected to attend the National convention of the woman's auxiliary of the American Legion, to be held in San Francisco next month. National delegates from the southwest Ohio district include: L. Kahn, Hamilton; R. C. Weber, Dayton; Roy Mayer, Greenville and Jos. Wolf, Greenfield. State Committee members from the southwest district include: Finance, Luisan Kahn, Hamilton; Service, King, Dayton; Resolutions, D. D. Burke, Middletown. George W. Denny, Middletown, was elected the new executive committee chairman from the southwest district.

National delegates from the southeast district include: Tom Jones, Middleport; T. K. Rothermund, Martins Ferry and Max Duga, Bellaire. State committee members from the Southeast District include: Legislation, Clarence Crosland, Zanesville. Military Policy, Cal Durfee, Zanesville.

W. C. T. U. DISCUSSES PATHS INTO PRINT

COLUMBUS, Sept. 11.—Discussions and study of departmental work occupied the attention of delegates to the national W. C. T. U. convention today. There was a round table discussion of the citizenship problems, by the workers in the department of Christian citizenship. Addresses before workers in the publicity department included, "Making Friends with the Newspapers," by J. H. Larimore, Westerville, publicity director for the world league against alcoholism, and "Breaking Into the Dailies," by Howard P. Rhoads, Columbus magazine writer.

Other departmental sessions were held by health, peace and arbitration, Sunday school, young peoples and local temperance legion workers.

PINCHOT ACTS TO PREVENT GOUGING

HARRISBURG, Pa., Sept. 11.—Governor Pinchot today called on the governors of the anthracite using states to start an immediate investigation of methods to be used to prevent gouging of consumers of hard coal as the result of the strike settlement which carried a ten per cent increase in wages for the miners.

$500,000 TO LOAN AT 6½%

On Homes in Columbus and Vicinity. No Need to Pay More if You Have Good Security.

Persons now owning a home—building a home—or buying a home can borrow from us at 6½% up to one-half the value.

By dealing here you do business with a large, progressive institution rendering prompt, accurate and courteous service which now has over $23,000,000.00 loaned on first mortgages.

Applications for loans are reported on the next business day after the applications are made.

Resources now over $25,000,000.00

Stock and Surplus over $4,000,000.00

BUCKEYE STATE BUILDNG & LOAN
22 West Gay St., Columbus, Ohio

We Pay 5% on Time Deposits. 6% and Safety.

ALL MISSIONARIES ESCAPE DEATH IN JAPANESE QUAKE

DAYTON, O., Sept. 11—Dr S. G. Ziegler, foreign missionary secretary of the United Brethren church received a cablegram from Tokio Monday morning stating that all the church missionary workers in Tokio are safe.

"All are safe," were the words of the cablegram. It was signed by one of the workers—J. Edgar Knipp.

The workers in and around Japan are Rev. and Mrs. Warren Hayes, Rev. and Mrs. A. H. Shelley, Floyd Roberts, Dennis Bruce and Rev. and Mrs. J. Edgar Knipp. The United Brethren church has property worth $75,000 in Tokio, consisting of five churches. Nothing was mentioned in the cable concerning it. In the whole country of Japan the property owned is worth $200,000.

ROBBERS CRACK SAFE AT DAYTON

DAYTON, O., Sept. 11.—Police today redoubled their efforts to apprehend the experts who blew the safe in the office of the Holland Baking Co. Saturday night.

They gained admittance to the plant from the night watchman, Phillip Harvey, who thought them to be customers, it being the habit to sell bread on Saturday night. A revolver was the "persuader" used and when Harvey "put 'em up" he was manacled to a water pipe by the four men. They then went into the office and used two charges of explosive in opening the safe, from which they took about $4,000 in cash. They are believed to have escaped in an automobile worth $3,000 stolen earlier in the evening from in front of the home of E. S. Reynolds.

WILL CHOOSE CITY FOR CONVENTION

WASHINGTON, Sept. 11. — The meeting of the National Republican committee to select a city for the 1924 convention, probably will be held in Washington during the second week of December, John P. Adams, chairman announced today in answer to a conference with President Coolidge at the white house. All cities which have bid for the convention will be given a full hearing before a final selection is made, Adams declared.

Great Trust Would Solve Reparations

BERLIN, Sept. 11—Plans for a gigantic trust, which will utilize French ores and German coal, and from the proceeds of which reparations will be paid, are said to be far advanced between German and French industrials. The plan would mean an end of "passive resistance" in the Ruhr, and would be equivalent to a German concession of defeat. German action, which was believed to have government support, was said to have come because of failure of Great Britain and America to more strongly oppose the course of France.

Made of a secret substance, a Frenchman has invented a cigar lighter mounted on a cane that is made to glow by pressing it into the cane to compress the air.

To-NIGHT
Tomorrow Alright

BILIOUSNESS—SICK HEADACHE, call for an NR Tablet, (a vegetable aperient) to tone and strengthen the organs of digestion and elimination. Improves Appetite, Relieves Constipation.

Get a 25¢ Box Your Druggist

Used for over 50 Years

Chips off the Old Block
NR JUNIORS — Little NRs
One-third the regular dose.—Made of same ingredients, then candy coated. For children and adults.

ROBERTSON DRUG STORE

PENNY ANTE "LADIE'S NIGHT" By JEAN KNOTT

BRINGING UP FATHER —By Geo. McManus

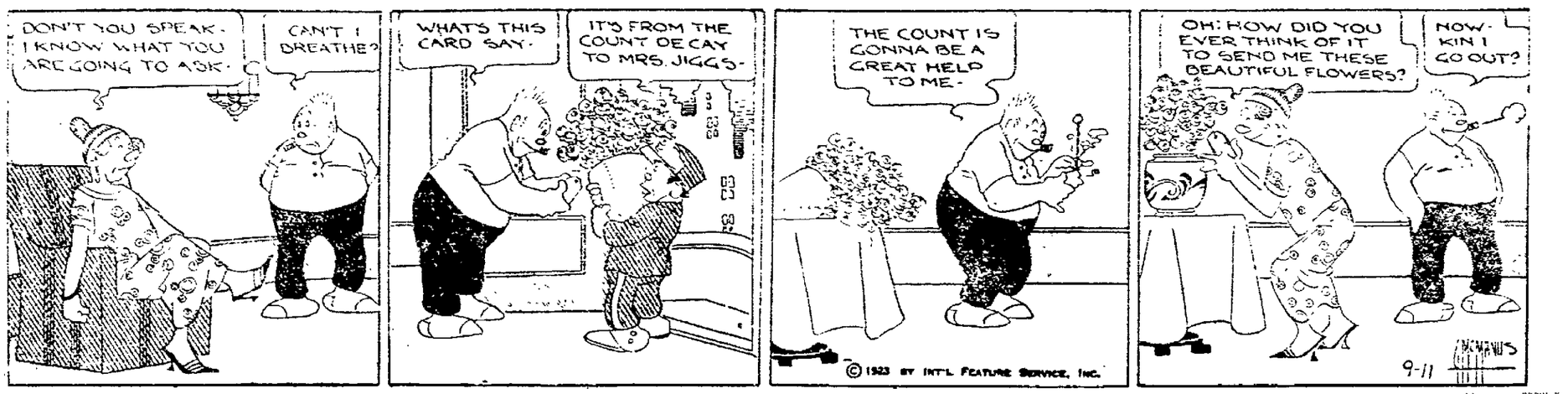

CLASSIFIED ADVERTISING RATES AND REGULATIONS

RATES—One cent per word each insertion; minimum 25 words or less 20 cents each insertion.
CONTRACT RATES—Daily minimum line rate will be given on application for a period of one year.
CLOSING HOUR—Copy received up to 12:30 noon, will be published the same day.
FIRST WORD OF COPY—The subject advertised must be the first word of each ad. The right to reword all copy is reserved.
CLASSIFICATIONS—The following headings are standardized and numbered for quick reference; no other headings will be used. Order classification by number only:

CLASSIFICATION INDEX

PUBLIC NOTICES
Cards of Thanks
Undertakers Ambulances 1
Florists 2
Monuments 3
Lost and Found 4
Special Notices 5
Lodge Notices 5A
BUSINESS SERVICE
Professional 6
Personal 7
Instruction 8
Taxicabs 9
Transfer and Storage 10
Cleaning and Pressing 11
Repair Service 12
Contractors 13
WANTED
Wanted to Buy 14
Wanted to Rent 15
Miscellaneous Wants 16
EMPLOYMENT
Female Help Wanted 17
Male Help Wanted 18
Male or Female Help 19
Agents and Salesmen 20
Situations Wanted 21
FOR SALE
Household Goods 22
Musical Instruments 23
Millinery and Dress-Making 24
Miscellaneous for Sale 25
Office and Store Supplies 26
Electrical Supplies 27
Building Materials 28
Coal Dealers 29
Good Things to Eat 30
AUTOMOBILE
Used Cars for Sale 31
Service Stations 32
Auto Accessories 33
Auto Storage 34
LIVESTOCK, ETC.
Livestock for Sale 35
Farm Equipment 36
Pet Animals-Birds 37
Poultry and Eggs 38
RENTALS
Rooms for Rent 40
Hotels and Restaurants 41
Houses for Rent 42
Office for Rent 43
Store Rooms for Rent 44
Garages for Rent 45
Farms for Rent 46
REAL ESTATE
Houses for Sale 47
Lots for Sale 48
Business Property 49
Real Estate for Trade 50
Farms for Sale 51
Real Estate Wanted 52
Business Opportunities 53
FINANCIAL
Financial Notices 54
Money to Loan 55
Public Sales 56

PUBLIC NOTICES

Undertakers - Ambulances 1

For Ambulance Phone 114 Night or Day. HOWARD A. WOLFE. Licensed Mortician.

Florists 2

BRIDAL BOUQUETS
A SPECIALTY WITH US.
CLARY BROS.
PHONE 316.

TOMATOES $1.00 bushel. Flowers for all occasions. Keller greenhouse, near City Hospital.

Monuments 3

Just received a car of granite. Call and see our new line of monuments.
F. E. MILLIGAN.
101 Water St. Coshocton, O.

Call, Write, or Phone
FOR PRICES ON CEMETERY LOT IMPROVEMENTS.
O. S. BOWEN.
548 WALNUT STREET.

Lost and Found 4

LOST—Small pocketbook Monday, containing $29 in currency. Five dollars reward if returned to Mrs. Nettie Voshall, 325 south Fifth St.

LOST—Black and white female beagle hound dog. Reward if returned to 1250 E. Main St.

LOST—Small female fox hound, black, white and tan, (mostly white) near farm of Milo Fisher on Route 3. Reward. Finder please notify C. N. Randles, Roscoe, O. Phone 1117.

Lodge Notices 5-A

Special Communication
Coshocton Lodge No. 96 F. & A. M. Wednesday evening 7:30 P. M. Sept. 12th, work in the M. M. degree.
The Grand Master of Ohio will be present on this occasion.
Newcomerstown, Warsaw, West Lafayette, West Carlisle, and Plainfield lodges cordially invited, all visiting brothers invited.
Past Masters Coshocton lodge meet at club rooms at 5:45 P. M.
G. W. Brunskill, W. M.
Z. S. Herrington, Sec.

Special Notices 5

Call 216 for all bottled soft drinks, 25 different flavors. Coca-Cola, Budweiser, Tuborg, and Grape Bouquet. Coca-Cola Bottling Wks., 215 N. 3rd Street.

Free Writing Tablet
Given away with each pair of boys school shoes.
LOWER'S. N. FIFTH ST.

WANTED—Farmers to know we pay highest price for chickens and eggs. Coshocton Grocery.

CALL PHONE 186 FOR
BUCKEYE BOTTLING CO. PRODUCTS.
"Superior Quality. Costs No More."

S. FELVER.
Signs of all kinds.
REAR 524 MAIN.

TIMOTHY SEED
Just received another lot of timothy seed, grown in the Amish settlement in Holmes county, Ohio. Bought in the same section and by the same man who has furnished us seed for the past 15 years. Supply of this kind of seed is limited. Get you order in early, to avoid disappointment. Coshocton Fur Co. 125-127 Main St. Phone 3.

BUSINESS SERVICE

Professional 6

ADA M. HUDSON,
Chiropractor.
1117 East Main St. Phone 718.

Professional 6

OTIS G. MORSE
Optometrist & Optician
My specialty Comfortable Vision.
Ricketts Block, Opposite Court House, Coshocton, Ohio.

W. R. SHAW
Eye Sight Specialist.
HUNTR BLDG.
Service and satisfaction guaranteed. SEE SHAW, AND SEE BETTER.

AMERICAN BEAUTY PARLOR
Hair bobbing and massaging our specialty. Selby Bldg. Phone 144.

R. E. LYNCH,
CHIROPRACTOR.
D. O. Thompson Bldg.
Out of city. Will return Sept. 24.

HUSTON
Optometrist and Optician
Cor. Main and 6th St. Phone 87.

Personal 7

MARRY—Why be lonesome. Join our correspondence club. Private, personal service. Write for application blank and full information. Pratt Box 1545, Washington, D. C.

For solid leather work shoes go to CANTWELL'S. Our "Honesty" work shoes will outwear any other.

White Cross Beauty Shop, 1126 E Main St. Shampoo scalp treatment bobbing, manicuring, hair dyeing shampoo and curl for bob heads, 50c this week. Phone 1448.

SUCCESS—Everyone's desire. Learn your unknown powers. Send 50c coin and birthdate for character reading. Pratt, Box 1545, Washington, D. C.

LUGINS HAIR PARLOR — Frew Bldg., Fifth and Main St. Shampooing, Massageing, Manicuring, and Dyeing. Hair goods made from combings. Phone 168.

Repair Service 12

REPAIRING AND RECORING RADIATORS.
FELVER'S SHOP.
415 Seamore St. Phone 178.

Have your high top shoes made into oxfords.
Price 50c.
M. V. SCHERRER.
116 S. SIXTH ST.

Let Us Demonstrate
the economy of our welding service and the durability of our work. One trial order will show you.
THE WELDING SHOP.
Rear 137 Hickory Street.

WANTED

Wanted to Rent 15

WANTED TO RENT
5 or 6 R house by Oct 1st as near modern as possible to get.
Retzler-Marshall,
Office 105 N. Third St. Phone 61.

Miscellaneous Wants 16

Amateur film developing and printing. A 24 hour service. We do it right.
WILCOXON STUDIO,
114 S. 6th Street.

WANTED—Plastering to do. Union workman first class workmanship. Inquire 245 north Sixth Street or phone 1315.

WANTED—Room and board for two men in private family, give convenience and price in first letter. References. Father & Son care Tribune.

EMPLOYMENT

Female Help Wanted 17

WOMEN WANTED
We want a number of women and girls over 18 years of age, to learn a good trade. Pay you good wages while learning. Clean new workshop. Call in person at the Decorating Department.
THE POPE-GOSSER CHINA COMPANY.

Male Help Wanted 18

WANTED—Coal loaders at the Walters mine, Kimbolton, Ohio. Running every day.

WANTED—Married man to work on farm who is experienced in general farming and can drive a truck or tractor steady position to right man. Wages seventy five dollars a month. House, garden and milk furnished. H. F. Bennett, Twinsburg, O.

WANTED—Married man to work on farm by the year. Inquire J. W. Moore, 831 Walnut St. Phone 901.

FOR SALE

Household Goods 22

Gorsline & Storck
Painting and Paper Hanging
541 Locust Street.

Household Goods 22

PAINTS AND OILS—You can always get what you want right here in high grade paints and oils at low prices. Our stock of window glass and paint brushes is also complete at attractive prices.
STEVENSON'S STORE

Old style parlor furniture, bedroom suites, wardrobe, carpets, rugs, matting, kitchen tables, kitchen cupboard, dishes, office desk, small refrigerator, (used only two weeks) gas heating stoves, invalid's wheel chair, and other articles too numerous to mention. Must be sold at once. Triplett building, corner Main and Fourth streets. Upstairs. Sale to begin Wednesday, September 12, from 9 a. m. until 4 p. m.

Musical Instruments 23

PIANOS AND GRANDS.
Anything in the line of music.
Grandstaff's Music Store.

Every thing Musical,
Pianos, Grands Phonographs, Sheet Music
STEVENSON BROS.

Millinery - Dressmaking 24

TRIMMING BUTTONS. Made from dress material. Any size and design. Walt Pocock 142 S. 4th.

Miscellaneous For Sale 25

PAINT NOW
With SHERWIN - WILLIAMS Paint. It lasts a year longer. The results are much better.
OUR STOCK IS COMPLETE
Coshocton Lumber Co.
PHONE 234

FOR SALE—Two good work horses, beautiful bay, fine trained for work, broke and in good condition. Also other articles. Mrs. Geo. W. Rhine, 246 South Fourth St. Phone 12-4

BOTTLE BRUSHES—Our brushes are guaranteed to give you good service and if not satisfactory can be returned to us. Let us show the people as to what good service is.
HANLEY MILLING CO.

THE SWEET ORR
Work Clothes Store.
SWIHART-RICE.

Brown coal fur coat size 44, Fulton variety steamer, child's nursery chair, 1 cold drink machine. All in good condition. Call Capt. Mrs. Mike White, 443 Main St. Nichols Building.

WATER PAILS,
White Enamel
White enamel 12 qt. water pails 2nd and are strong. Ideal for scrub buckets for 49c each while they last.
Strong's Sales Service.
Main Street, Opp. Post Office.

JOHNSTON
Paints, Oils and Varnishes.
HEATON HDWE. CO.
233 W. Main St. Phone 62.

FOR SALE—Oak dining room suite also ladies blue suit, size 38 and coat. 224 south Third St.

FERTILIZER AND TIMOTHY SEED
Received car of independent fertilizer. Buy your timothy seed now, have Holmes county seed no other seed grown. Chas. E. Lorenz.

Electrical Supplies 27

HOME ELECTRIC CO.
Phone 378 606 Main.

GET OUR PRICES
ON LIGHTING FIXTURES.
Bainter Electric Co.

Thomas Electric Co.
Open evenings. Roscoe.

Coal Dealers 29

COAL—Delivered lump 2 in. 5c, mine run 4c. Call W. O. Jennings Phone 2117 after 5 P. M.

Best coal delivered in city. Lump 20c, 2c. mine run for next 14c. Cates & Jennings. Call Cres. Jennings after 5:30 p. m. 1125.

Good Things to Eat 30

TRY THE
11th STREET MARKET
A good clean place to buy
We trim the meat—not the customer.

Canning tomatoes. L. A. Helbling, Lewisville. Phone 2102 R2.

TRY TRY
Our delicious bread and rolls
FEDERAL BAKERY.

CONNER'S Ice Cream is ideal for canning. Order from your dealer or phone 159.

PHONE 159
for staple groceries and home dressed meats. Leave your order, we deliver to your door.
R. O. TOOKER.
502 WALNUT STREET.

ASK YOUR GROCER FOR
Coshocton Creamery BUTTER
MADE IN COSHOCTON
MADE BY COSHOCTON PEOPLE FROM COSHOCTON COUNTY CREAM, FOR COSHOCTON CONSUMERS
BOOST COSHOCTON
BY BUYING HOME PRODUCTS
Coshocton Creamery Co.
PHONE 159

AUTOMOBILE

Used Cars For Sale 31

FOR SALE OR TRADE—Overland touring car. Any reasonable offer. Inquire Chas. Fisher Garage.

1923 model 4 cylinder Durant touring car. Driven less than 3000 miles. Cheap if sold immediately. Inquire 250 south Tenth St.

Used Cars for Sale 31

USED CARS
1 PAIGE 7 PASSENGER TOURING.
1 NASH 5 PASSENGER TOURING.
1 1917 FORD TOURING.
1 1918 FORD TOURING.
1 1919 FORD TOURING.
All in A-1 condition. Cheap for quick sale.
S. J. KARSHNER & SON.
STAR & DURANT DISTRIBUTORS.

USED CARS
Dodge business sedan, five months service.
Dodge touring, practically new.
Maxwell sport, two months service.
Terms arranged.
HARRY W. TRUSHEL.
Maxwell & Chalmers.
130 south Third Street.

FOR SALE—Light six Paige touring good condition must be sold to settle an estate.
A. O. HALE.
Opp. City Hall Phone 117

REAL BUY
1920 CADILLAC 4 TOURING.
1921 FORD SEDAN.
OLDSMOBILE TON TRUCK, LIKE NEW.
SEVERAL GOOD USED FORDS
Olinger Motor Car Co.
427 MAIN ST PHONE 1525.

GOOD USED CARS
Late model Dodge touring car, used but a few miles, like new.
Studebaker light six sedan 1921 model used 21,000 miles. Repainted and in first-class condition.
1921 model Willys-Knight roadster in good condition and six good tires. These are bargains and should be investigated by prospective customers for good used cars.
Coshocton Auto Sales Co.
Third Street Garage.
PHONE 212

FOR SALE—Ford coupe 1922 model excellent condition price reasonable. Call evenings. Phone 395.

GOOD USED CARS
BUICK 4 CYLINDER TOURING.
DODGE DELIVERY TRUCK, STEEL TOP.
Coshocton Buick Co.

WILL TRADE
Light six touring car for small closed car. What have you?
A. O. HALE.
Opp. City Hall Phone 117

Service Stations 32

LONG TRIP TEST
Our vulcanizing stands the long trip test. One trial will show you.
Coshocton Vulcanizing Company.
Where you find Service meet.
Phone 394. 612 Walnut St.

WILLARD BATTERIES.
Guy R. Tarney.
Phone 937. 26 Main St.

Before you have that battery repaired bring it to us and get our prices. We repair all makes.
THE POINT.
On the Hill. Phone 545.

Today and Every Day use an EXIDE BATTERY.
Exide Service Station.
Cor. 6th and Walnut Sts.

Auto cylinders put in perfect order. Expert machinists at
FIFTH ST. GARAGE.

FOR SATISFACTION
Call NICK.
Auto repair work with no ifs.
ATHEY'S GARAGE.

Auto Accessories 33

TIRE BARGAINS
Reduced prices on all sizes. See us before buying.
Maxomile Tire Service.
Phone 475. 618 Main St.

LIVESTOCK, ETC.

Livestock for Sale 35

STOCK SALE
We will offer at public sale at A. J. Randles, 2 miles south of Coshocton on Friday, September 14, 2 horses, one team of 7 year old draft geldings, weight 3200, sound, 1 draft gelding, 1600, sound, 2 wide tire, 1 narrow tire wagon, 46 cattle, consisting of fat and stock cattle, fresh spring cows, 300 sheep, mostly ewes from 2 to 5 years. Also few wethers and lambs, 25 hogs, consisting of feeding pigs and several sows and pigs. Sale to commence at 1 p. m. Terms cash day of sale. A. J. Randles, C. B. Gaines.

One red sorrel mare, four years old, one bay gelding. Priced right. C. J. Dickerson, Coshocton Route 5.

FOR SALE—Good milk cow. Inquire 741 north Sixth Street, after 5 P. M.

FOR SALE—2 head fresh and springer cows. Inquire E. G. Magness, Fresno Route 1.

Two sorrel mares, one four years and one two years. Also black gelding, weight about 1400. Parker Adams, Coshocton Route 3.

Farm Equipment 36

ATTENTION
We can save you money on your hardware needs and farm implements.
Our stock is complete at all times.
THE FARMERS EXCHANGE.
"IT'S YOUR STORE."

FOR SALE—Fresh yellow cow. Call evenings. Chas. Fisher. Or will exchange for one O. I. C. gilt. Walter Warsaw.

Pet Animals-Birds 37

FOR SALE—A pair of fox hound pups. Inquire at 261 north Seventh St.

Poultry and Eggs 38

WANTED! WANTED!
All the poultry and eggs you can bring in. We pay highest market prices for best goods.
Coshocton Produce Co.
111 N. Second St. Phone 54.

Try a Tribune class Add.

RENTALS

Rooms For Rent 40

FOR RENT—Nicely furnished 3 room apartment. Also sleeping rooms. All modern. Inquire Mrs. Austin, Phone 1047. Curry apartments, 24 Main St.

FOR RENT—Three modern unfurnished housekeeping rooms for adults. Would like two women. 18 South Fourth Street. Phone 1371.

FOR RENT—Two or three furnished rooms for light housekeeping, modern conveniences. 402 north Fifteenth St.

Hotels - Restaurants 41

MONA CAFETERIA.
JUST A REAL GOOD PLACE TO EAT.
114 Hickory Street.

PEOPLE ARE TALKING
About
BILLY WILLS
PIES AND SANDWICHES
They are the best.

EAT! EAT!
Anything from a sandwich to a full meal at
WHITE'S CAFETERIA.
BARNES HOTEL

Turkan Restaurant.
First class cooking.
Steaks and chops our specialty.
Always fresh food.

Garages For Rent 45

FOR RENT — Garage, rear 226 south Seventh Street.

FOR RENT—Garage, room for three cars. Also furnished room. 209 Main St.

REAL ESTATE

Houses For Sale 47

HOMES
All kinds, prices and locations. No charge unless property is sold.
BLAKE V. MIZER,
Realtor.

FOR SALE—South Third St. modern home, close in, 7 room house, garage, fine lot. Bargain. Inquire 216 Third St. or 234 Main. Phone 70.

CITY PROPERTY
5 roomed house, electric, furnace and two lots, one a corner lot free telephone service, free water rent. See this one before buying a real bargain if sold at once.
5 roomed house, water, gas, garage, good sized lot, fruit, priced cheap for quick sale at $2500.
7 roomed house, strictly modern, garage, a beautiful home if you are looking for a home.
5 roomed house near in modern except furnace, if you are looking for a home near in this is a good chance see this one.
We have many other homes from the cheapest to the best. If you want to buy a home or sell your home, call at our office. Our people are experienced in all lines of real estate deal.
EBIE & GRACE.
Coshocton National Bank Building
Office 222 Residence 709 1754

Farm And City Property
All kinds, prices and locations. If you want to buy or sell real estate of any kind, see
C. F. CLARK,
Real Estate.

Farms For Sale 51

JUST LISTED
45 acre farm, having 35 acres undersaid with coal. Top soil, good and price is reasonable. Top soil is 4 ft. high and 2nd vein about 4 ft. Bat parting shale. Contract for coal which is worth what we get off the farm. An opportunity worth looking after.
Retzler-Marshall.
Office 105 N. Third St. Phone 61

FOR SALE—One of the best farms in Clark Twp. Consisting of 170 acres with 2 good houses, 2 good bank barns, 150 acres bottom land, balance hill. Plenty fruit, timber and good springs.
Also 7 room house with bath, gas furnace, large basement and good lot on south Third St. Both priced right, good reason for selling. Inquire W. H. Crane, 425 south Third Street.

FINANCIAL

Money to Loan 55

NOW IS THE TIME
To lay in your winter supply of coal and save money. School will soon reopen and should it require extra money to outfit the children, you can borrow from us any amount from
$10 to $300
At Legal Rates
On your household goods, piano, auto, etc., and keep possession of the security.
Investigate our Twenty Payment Plan.
Loans made to Farmers on Live Stock, Farm Implements, etc.
Call, write or phone us to-day and your call will come.
Commonwealth Loan Company.
(Business Established 1913)
Room 14 Frew Bldg. Main St.
Coshocton, O. Phone 458
Under State Supervision.

Public Sales 56

PUBLIC SALE
[illegible]

An airplane that is being built in Europe to transport mail long distances will carry two crews of postal clerks, one sleeping while the other works.

OVER THE COUNTY

WARSAW ROUTE 3

A farewell party was given at the home of Mr. and Mrs. Frank Buckelew Saturday evening, who are moving to their new home near Warsaw. The evening was spent in a social and time after which refreshments were served to the self invited guests, viz: Mr. and Mrs. Howard Buckelew, Mr. and Mrs. Fred Buckelew, Mr. and Mrs. Lem Smith, Mrs. Lee Kaiser, Mrs. Winnie Fisher, Mr. and Mrs. Jay Chubb, Mr. and Mrs. Ed Fisher, Mr. and Mrs. Frank Hammer, Mr. and Mrs. Russel Fisher, Mr. and Mrs. C. E. Shearn, Mr. and Mrs. Jacob Kanuckel, Mr. and Mrs. G. D. Scott, Mr. and Mrs. Frank Shannon, Mr. and Mrs. F. E. Nodler, Mr. and Mrs. Wert Lithgrove, Mr. and Mrs. Homer Hoppel, Shearn, Alice Smith, Sophia Shannon, Hester Berry, Earl Smith, Esther Franklin, Ruth Shannon, Carrie Kanuckel, Martha Shannon, Norma Kronkhin, Angelia Shannon, Margaret Shearn, Armalide Chubb, Dorothy Shannon, Helen Bowers, Mary Homez, Melvin McKibben, Lester Chubb, Hilton Berry, Philip Franklin, George Frederick, Marion Shearn, Lewis Kanuckle, Paul Kyser, Earl Shearn, Francis, Bill and Edna Bucklew.

Mr. and Mrs. C. E. Shearn had as Sunday dinner guests, Mr. and Mrs. L. B. Blake, of Coshocton, and Alice and Lula Smith.

Miss Opal Shearn returned to Coshocton, to attend another year of school.

John Bowers and Charles Bowers were in Coshocton, Saturday.

Mr. and Mrs. Wm. Akins and children, Hilton, Mark and Clarence, of Nashville, visited the former's father, W. M. Akins, Saturday.

Mr. and Mrs. Russel Bower and daughter Hellen were in Coshocton Saturday.

Mr. and Mrs. Wilbert Myers and daughter, Zona, Mr. and Mrs. John Frederick and son Robert, took dinner, Sunday, with Mr. and Mrs. Gilbert Scott.

Mr. and Mrs. William Glee entertained Mr. and Mrs. Frank Shannon, Sunday.

Mr. and Mrs. Frank Bucklew and children visited Frank Hammer and family, Sunday.

Mr. and Mrs. Carl Myers and children visited Jacob Kanuckle, Sunday.

School opened at Princeton, Monday, with Wallace Bowers, as teacher.

L. H. Schmidt was in Warsaw, Thursday.

Mr. and Mrs. Edward Fisher visited in Coshocton, Sunday.

LAYLAND

Harvey Gilbert is on the sick list.

Howard Lowe is attending school at Bloomfield.

Mr. and Mrs. Jacob Beechtol and children, Ellen and Alice, spent Sunday with Mr. and Mrs. W. D. Leavengood.

Mrs. Thomas Bickel and children, Opal and Owen, spent Sunday with her parents, Mr. and Mrs. W. I. Cox.

Mrs. John Shannon, of Akron, returned home Sunday, after spending a week with her sister, Mrs. W. G. Lawrence.

Mrs. Jesse Guthrie is spending a few weeks at the home of Oscar Guthrie.

Oscar Guthrie spent Friday and Saturday in Coshocton.

Mr. and Mrs. Harley Patterson and daughter Virginia, spent Sunday with Mr. and Mrs. Adam Conkie, of Rocky Mills.

Mr. and Mrs. Walter Welling and children spent Sunday with Mr. and Mrs. Lewis Warensford and Paul George, of Akron, spent the week end at the home of W. G. Lawrence.

Thomas and Add Bickel spent Sunday with friends at Battle.

KEEL LAID

Continued from Page One

the craft intends competing, so far as is possible, with the Atlantic shipping lines, and all the accustomed luxuries of the transatlantic liner will be embodied in her design.

She is to be 615 feet long, 165 feet wide at her broadest point and 140 feet high.

There will be ample space for state rooms, while all food served on board will be cooked by means of electrically heated ovens and an electrically equipped kitchen. Sleeping accommodations will be most luxurious and there will be neither the noise nor the sudden motion that is familiar as coupled with aircraft.

A roof garden and a large public dining room will be provided and in addition, for the first time in the history of air craft, the provision of smoking rooms will be possible owing to the elimination of the fire and explosion danger.

[illegible]

horsepower. Each engine will drive a separate propeller, but the Borner system makes it possible for the air screws to be adjusted together in groups.

Mooring masts or hangers will be unnecessary owing to the ship's ability to float, and it is intended to construct an immense airship harbor at Hamburg, with a dome built in a single span over the water to house the airships when in port.

Crazed Murderer Holds Score of Officers at Bay

BELLEVILLE, Ill., Sept. 11.—Barricaded and heavily armed in a house here an unidentified man, apparently crazed, is holding off a score of police and deputy sheriffs today after he shot and killed his wife and probably fatally wounded a deputy sheriff and another man.

The dead body of the unidentified wife is lying in the front yard, while the man within maintains a steady fire whenever an attempt is made to enter the yard. A call was sent to St. Louis and word was received that an armored car with machine guns was being sent from there.

Marie Price is Forced to Give Up Stage Career

CLEVELAND, Sept. 11.—Her dream of theatrical fame and fortune ruefully ended when Judge George S. Addams, juvenile court, suspended a sentence to the Girls Industrial school at Delaware, upon condition that she leave Cleveland at once. Marie Price, star witness for the state in the trial of John L. Ogg, held for the murder of Patrolman Benjamin Griffin, was

Will Direct U. S. Aid for Japanese

Market Reports

LOCAL QUOTATIONS

(Corrected by Hanley Milling Co.)
Wholesale

Coshocton mills paying Per Ba.
Wheat [illegible]
Straw, loose per ton 9.00
Corn .90

COSHOCTON FARMERS' EXCHANGE

Buying Price
Wheat [illegible]
Corn .95
Hay, baled per ton [illegible]
Straw, baled per ton 9.00

Selling Price
(All prices feeds in our sacks)
Cotton Seed Meal $3.00 $68.00
Oil Meal [illegible]
Tankage [illegible]
Chicken Grit and Oats 2.30 40.00
Chicken Scratch 2.35 [illegible]
Salt Brick 2.75
Salt [illegible]
Salt [illegible]
Meat Scraps [illegible]
Meat Scraps [illegible]

SEED MARKET

(Corrected by Charles E. Lorenz)
Selling Price
Red Clover per bushel $13.00
Alsike per bushel 16.00
Timothy per bushel 4.50
Red Clover per bushel 2.75
Alsike per bushel 5.50
Timothy per bushel 1.00
Oats per bushel .45
Marrowfat Peas 15.00
Alfalfa 11.50
Cocklebur Screenings per sack 1.15
Nitrate of Soda 100 lb. .30

PRODUCE

Wholesale Prices
Potatoes $1.00
Eggs .25
Cream, butter .40
Retail Prices
Eggs .30
Country butter .45
Lard .15
Veal, dressed .28
Spring chickens per lb. 0.20
Spring chickens per lb. 0.25
Navy Beans per lb. .14

POULTRY

(Corrected by Charles E. Lorenz)
Buying Price
Hens .15 lb
Roosters .10 lb
Geese .10 lb
Turkeys .20 lb
Old roosters .10 lb
Broilers .20 lb
Leghorn hens .15 lb

RETAIL PRICE
Hens .25 lb
Ducks .20 lb
Geese .25 lb
Turkeys .35 lb
Old roosters .15 lb
Broilers .35 lb
Leghorn hens .18 lb

Potatoes .75

Pittsburgh Live Stock

PITTSBURGH, Sept. 11.—CATTLE—Receipts [illegible] market steady.
[illegible]
Fresh cows and springers [illegible]
SHEEP and LAMBS — Receipts [illegible]
[illegible]
Heavy weights [illegible]
[illegible]
Hogs [illegible]

Cleveland Live Stock

CLEVELAND, Sept. 11.—HOGS—Receipts [illegible] market steady.
Good to choice butcher [illegible]
[illegible]
Good to choice butcher bulls [illegible]
[illegible]
Common cows 200@ 300
CALVES—Receipts 250 market [illegible]
[illegible]
Good to choice veal calves [illegible]
Fair to good [illegible]
SHEEP and LAMBS — Receipts [illegible] market steady.
Top [illegible]
Good to choice lambs [illegible]
Fair to good [illegible]
Good to choice wethers [illegible]
Good to choice ewes [illegible]
Medium lambs and wethers [illegible]
Culls and common [illegible]
HOGS—Receipts [illegible] market [illegible] higher.
Yorkers 10.00
Mixed [illegible]
Heavies [illegible]
Medium [illegible]
Roughs .725

Chicago Live Stock

CHICAGO, Sept. 11.—HOGS—Receipts [illegible] market 10 to 20c higher.
Top 8.75
Bulk 8.15@ 8.50
Heavyweight 8.50@ 8.40
Medium weight 8.25@ 8.75
Light weight 8.50@ 8.75
Light lights 8.25@ 8.45
Heavy packing sows smooth 7.00@ 8.10
Packing sows rough 7.00@ 7.60
Pigs 7.00@ 8.50
CATTLE—Receipts 6000, market 10 to 25c higher.
BEEF STEERS
Choice and prime 12.00@ 13.60
Med. and good 9.00@ 12.00
Common and medium 7.50@ 12.00
BUTCHER CATTLE
Heifers 5.50@ 10.50
Cows 4.00@ 9.00
Bulls 4.00@ 7.50
CANNERS AND CUTTERS
Cows and heifers 2.00@ 3.50
Canner steers 4.50@ 5.50
Veal calves light and handyweight 10.00@ 12.00
Feeder steers 5.00@ 8.50
Stocker steers 5.50@ 8.50
Stocker cows and heifers 3.50@ 8.50
Stocker calves 5.50@ 8.50
Beef steers 5.00@ 8.00
Cows and heifers 3.55@ 7.50
SHEEP—Receipts 1500, market strong.
Lambs 12.50@ 13.60
Lambs, culls and common 6.50@ 11.00
Yearling wethers 7.50@ 9.00
Ewes 3.50@ 7.00
Ewe culls and common 1.50@ 3.50
Breeding ewes 5.00@ 11.00
Feeder lambs 12.50@ 13.75

CLEVELAND PRODUCE

BUTTER—Extra, per lb. 45½@50½c, prints 49½@52½c, firsts, per lb. 47½@48c, packing stock, per lb. 31½@32½c.
EGGS—Fresh per doz. 37, Ohio firsts per doz. 34, western firsts, per doz. [illegible]
OLEO, nut 20, high grade animal oil [illegible], lower grades 16@17.
CHEESE—York State, per lb. 27@[illegible]
POULTRY—Live heavy fowls, per lb. [illegible] broilers per lb. 17@18, springers per lb. 25@28, spring ducks, per lb. [illegible]
APPLES—Per bushel, home grown [illegible]
BEANS—Dried navy, per lb. 10
CABBAGE—Home grown 40@50.
CORN—Green 10 to 15c doz.
TOMATOES—Hothouse 60@80 bu.
POTATOES .85
BEANS 700@325 bu.
HUCKLEBERRIES 600 bushel.
CRANBERRIES 00@75 basket

NEW YORK PRODUCE

Wool 27@100
Domestic fleece xx Ohio 45@70.
Domestic pulled, scoured basis 75@110
Domestic Texas, fine, 10 to 12 [illegible]
Domestic territory, fine, ¾ blood to [illegible]
Raw sugar (Centrifugals) dull and lower.
Cuban 6.[illegible] duty paid
Port Rico 5.[illegible]
Refined sugar steady.
Granulated 7.[illegible]@8.00

Chicago Grain Opening

CHICAGO, Sept. 11.—Grain opened [illegible] today. Wheat was off [illegible] and corn [illegible]
Opening prices
Wheat: Sept. [illegible] Dec. [illegible]
Corn: Sept. [illegible] Mar. [illegible]
Oats: Sept. [illegible] Dec. [illegible]
Lard: Oct. [illegible] Jan. [illegible]
Ribs: Oct. [illegible]

LIBERTY BONDS

NEW YORK, Sept. 11.—[illegible]

[illegible] afternoon packing [illegible] return [illegible] at Fort Wayne, Ind.

The 27-year-old companion of Wendell [illegible] first wife [illegible] was [illegible] states had been [illegible] management to attempt at a legal hocus-pocus [illegible] The [illegible] Sept. [illegible] especially [illegible] She was arrested [illegible] being [illegible] [illegible] bent [illegible]

NEWEST NOTES OF SCIENCE

Newspaper ARCHIVE® Newspaper ARCHIVE®

PASTIME TO-NIGHT *Last Chance to see*

HUNTING BIG GAME IN AFRICA WITH GUN AND CAMERA

By H. A. SNOW

UTAHNA CHACOS BROS. — Ladies and Children .. 10c

LAST CHANCE TONIGHT

To See HOOT GIBSON in "OUT OF LUCK"

Fastest, most uproaring, actionful, laugh-packed romance ever screened. Also

Wm. Duncan and Edith Johnson "STEEL TRAIL"

The mightiest thriller of all and Big Two Reel Comedy

EXTRA! —WEDNESDA YAND THURSDAY— SPECIAL

RODOLPH VALENTINO "THE YOUNG RAJAH"

With WANDA HAWLEY and CHAS. OGLE.

E-X-T-R-A

Don't Fail to Get Your Lucky Ticket for One of the Many Fine Presents to Be Given Away at the Pastime and Utahna Theatres Soon. First Prize, 1924 Ford Touring Car. The Pleasure Is All Yours.

CHACOS BROS. AMUSEMENT CO.

Where Many Foreigners Died In Earthquake

Fujiya Hotel

Here is the world famous summer resort hotel, Fuji-Ya, near the village of Miyanoshita, Japan, in the heart of the Hakone Mountains, where 40 foreigners, including several Americans, are known to have lost their lives during the earthquake. The beautiful hotel was totally destroyed.

AWAY WITH THE DOGGY SMELL

(National Crop Improvement Service.)

IN THE hot, sultry days of summer, Towser's house or kennel is mighty apt to develop considerable odor—and coming right at a time when everybody is sort of extra fastidious, it is not so good.

A good plan for overcoming this objection has been worked out by F. W. Morrasy, Illinois dog fancier, who simply fills one of these little household hand sprayers with a solution of one part formaldehyde and ten parts water, sprays the kennel inside and out until it drips with the solution, and then turns it upside down to dry in the sun.

"Every good doghouse has a hinged or removable floor, so this plan cleans up the kennel thoroughly," says Mr. Morrasy, "and if the blanket or bedding is to be used again, I give it a good spray as well."

In a short time everything is dry again and at peace with the world.

6th ST. THEATRE SATURDAY, Sept. 15 — *One Night Only*

HARVEY'S GREATER MINSTRELS

Margaret Jackson, The Modern Black Patti — AND — HARRY FIDDLER, Comedian

50–PEOPLE; BRASS BAND and ORCHESTRA–50

CREAM - COLORED - CREOLE - CHORUS

BIG STREET PARADE AND CONCERT — 2 P. M. AND 7 P. M. IN FRONT OF THEATRE

SEATS ON SALE AT BOX OFFICE FRIDAY

PRICES ..... 50c, 75c, $1.00; Plus Tax

ASSASSINATION

(Continued from Page One)

run but it was defeated in the war with Poland. Then he undertook intensive reorganization and it is said to have reduced it from 1,000,000 to 500,000 relieving all unfit troops from duty. In March Trotzky was reported very ill from an abdominal complaint. Charles R. Crane, an American who reached London from Moscow, in March, brot word that Trotzky was so sick he probably would die before the end of this year.

The Russian trade delegation here had no confirmation of the report and discredited it.

LOCAL PASTOR

(Continued from Page One)

October 1. Another son, Gerould, is with the National Refining Company of Cleveland, having been graduated from Western Reserve University in the class of 1823.

Nothing has yet been done toward filling the place made vacant by the resignation of the Rev. Mr. Prewitt. His successor will be chosen thru investigations of eligible ministers and subsequent selection following trial sermons by candidates.

The relationship between the Rev. Mr. Prewitt and the church here has been happy and harmonious and the work has prospered under his care. His pulpit work has been one of the outstanding features of his ministry, which, his congregation feels has been a distinct contribution to the community at large. In addition to the members of his own church the Rev. Mr. Prewitt has made many friends in and around Coshocton, all of whom unite in wishing him even greater success in his new location.

Japanese Cabinet Meets in Open Air

Premier Yamamoto

The first public utterance of Premier Yamamoto, sent broadcast by wireless, appeals to the people of Japan to unite in the trying hours thru which they are passing and to make a supreme effort to relieve the sufferers and hasten the work of reconstruction. Premier Yamamoto formed his new Cabinet during the fire which destroyed Tokio, and the first meeting of the Ministers was held in the open air, outside the burned home of the Premier. Yamamoto had a narrow escape from death, being hurled into a water-filled ditch by the force of the earthquake.

EXPORTS TO JAPAN

(Continued from Page One)

embassy officials said, would not interrupt the normal Japanese trade in the least. In addition to foodstuffs the empire will need vast stores of lumber, cement, household equipment and supplies for repairing damaged drainage systems, railroads, electric light plants and for constructing new buildings.

"Japan has been America's greatest customer in the Far East and Asia for a decade," said A. O. Sabrui, counsellor of the embassy today. "The national disaster will only increase the amount of supplies purchased from American manufacturers. By the end of another year Japan probably will be the greatest buyer of American products in the whole world. At least American exports to my country will have tripled in value."

Queensland has been estimated to have a population of 700,000, about one resident to the square mile.

Inserting a lead pencil completes a circuit and starts in operation a new electric pencil sharpener.

MEN AND WOMEN

Are more interested in Life Insurance than in Death Insurance. All expect to live and succeed for supremacy, and all likewise believe that it is others, and not themselves, who will meet adversity.

HAVE YOU SEEN

The Perfected Endowment Policy of the Columbus Mutual Life? If not, ask me to explain it to you. It is adapted to the needs of a greater percentage of persons than any other policy.

J. E. FOSTER, Agent.

WATSON IS BACK IN GIANT LINEUP

BOSTON, Mass., Sept. 11.—John Watson, pitcher for the New York Giants, who was suspended for the balance of the season and fined $500 for an infraction of the rules, has been reinstated, thanks to his fellow players.

Manager McGraw received a long distance phone call from Watson, in which the player asked that his suspension be lifted and promising to be good in the future. McGraw put it up to the other players and on their guarantee that the pitcher would break no more training rules he reinstated Watson.

Arson Thrives in Poor Business Prosperity Brings Fire Loss Drop

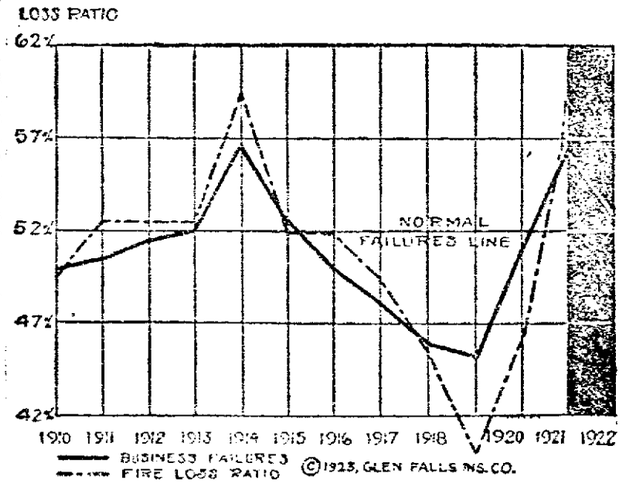

Honest Policy-Holders Support Criminals With Every Premium They Pay, Says Insurance Company.

When business is good fires decrease, when business is bad fires increase. That fire insurance is a widely exploited racket is no discovery, proved by figures supplied to the Federal Reserve Bank of New York and the National Board of Fire Underwriters and analyzed by the statisticians of the Glens Falls Insurance Co., Glens Falls, N. Y.

The company's analysis, after [illegible] years, shows that the fire losses [illegible] eleven years that have set the mind [illegible] are supporting criminals with every premium they pay. [illegible] increases when business failures increase.

The [illegible] business failures and the [illegible] for these years have been [illegible] and the chart [illegible] the story. Last [illegible] the coincidence of the two lines upon the chart was brought to the attention of underwriting officials, credit men and other business executives and, while the figures up to that time seemed conclusive, it was not until July of the present year, when the 1922 figures were complete, that the evidence of crime was deemed [illegible].

If the figures showed [illegible] two or three years that [illegible] off when business was [illegible] and fire crime when business was bad, it might be considered a coincidence but when the same thing was [illegible] over a period of eleven years such an explanation becomes absurd. Now comes the plain inference of the figures for 1922. Figures that show business conditions improving, but fire losses direct upward simply from the highest point as was the case in 1914. But this time the rate and the extent of the change were closer than ever before practically identical, as made clear by the chart.

The companies deplore this situation, it is declared, and while they refuse suspicious applicants and contest suspicious claims, they assert that they are almost powerless without the help of good citizens generally in detecting fraud.

FRIENDS OF COOLIDGE WORK OUT PLANS FOR NOMINATION

By GEORGE R. HOLMES.

WASHINGTON, Sept. 11.—Quietly and without any tooting of horns, the friends of Calvin Coolidge have begun to lay the groundwork for his nomination by the Republican committee two months hence. The work is getting well under way.

That he will be a candidate to succeed himself is now accepted as a fact by all political factions within the party, and by even the casual political observers as well.

The machinery that will be relied upon to accomplish the nomination of Mr. Coolidge will be to a considerable extent the same machinery that Mr. Harding would have relied upon had he lived.

Mr. Harding had a "personal" organization of loyal friends and admirers that was at once the admiration and despair of other aspirants, and it is perhaps significant that a great many of these have seen fit to declare their support of the new president for 1924. In this respect at least, it is beginning to appear that Mr. Coolidge inherited a great many of Mr. Harding's friends as well as his policies.

In the past two weeks many political leaders have passed in and out of the whitehouse. Almost without exception they have emerged voicing the prediction, either privately or publicly, that Mr. Coolidge will be a candidate and most of them added their belief that he would be nominated. Some of the closest personal friends and advisors to the late president Harding have been among them.

The real beginning of the Coolidge movement is signalized by the cropping up here and there thru out the country of "Coolidge for President" clubs. These clubs can be expected to multiply rapidly in the coming months, as the organization of the movement progresses under the careful handling of friends of the president.

DISTRESS IN QUAKE AREA IS RELIEVED; BARRACKS BUILT

Reports of Pestilence Unfounded But Menace Is Admitted

KOBE, Sept. 11.—Extraordinary efforts of American and other foreign and native relief expeditions in Yokohama and Tokio and other destroyed Japanese cities, have brot alleviation of the distress of the homeless and the suffering of native and foreign residents.

Parks in the capital and port city resemble huge military mobilization quarters. Barracks have been constructed to provide temporarily shelter for the millions of homeless persons.

Reports of scourge of pestilence, an aftermath of the havoc wrought to the water systems and the decomposition of corpses are unconfirmed, but authorities here declare today that the menace of cholera and dysentery is inevitable because of pollution of the only drinking water and tainted food supplies.

United States Consul General-At-Large Johnson, accompanied by Vice-Consul Wright arrived in Yokohama to attempt to establish headquarters there. Consul General Cunningham, of the Philippines, who is aiding in the supervision of relief work, remained in Kobe to assist Earl B. Dickover, American consul, here.

Accurate estimates of the dead are as yet unobtainable. Estimates of victims in Tokio, however, were placed at between 25,000 and 30,000 by couriers arriving here from the districts and from the capital city proper, which escaped fire.

In Yokohama also discrepancies are noted in the report of casualties. The exact total of dead will perhaps never be known. The lowest estimate reaching here gives the number of dead at 20,000, while the greatest was 100,000.

In both cities relief expeditions first ministered to the injured and hunger crazed inhabitants, after which disposal of the dead by cremation was made.

WALTON TO SEND TROOPS IF KLAN DISOBEYS ORDER

Okla. Governor Continues Effort to Break Up Masked Bands

OKLAHOMA CITY, Okla., Sept. 11.—State troops were held in readiness today to quick move against Bethany, Stephenson, to prevent a K. K. K. parade scheduled for Tuesday night. It was announced at Governor Walton's office today.

The parade of Klansmen and a barbecue Friday of Oklahoma were scheduled in open defiance of the governor's proclamation banning mass gatherings for the next three years, the balance of his term. "Only one power in the world can make the Ku Klux Klan unmask and that is the imperial wizard," declared Grand Dragon Jewett today, after being informed that the governor had demanded that Klan unmask.

REFUGEES STILL POUR INTO KOBE FROM QUAKE AREA

(By EDNA LEE BOOKER)

KOBE, Sept. 11. — Resembling a city just back of the battlefront, Kobe today is the central rescue point of the earthquake and fire victims of Yokohama, Japan's principal sea port.

Hundreds of refugees are arriving here daily from the devastated sections and are being temporarily housed and clothed.

The seriously injured are being carefully borne thru the streets, principally by American sailors from units of the Asiatic fleet and taken to the beautiful oriental hotel, the spacious ball room of which has been turned into a hospital, with beds and all necessary equipment.

At dawn a relief ship arrived from Yokohama, having on board 100 Americans uninjured. The same vessel carried 45 injured, other foreigners, who were quartered in various hospitals thruout the city.

The task of receiving and distributing the injured is being expedited by Red Cross workers. Ambulances are parked near the docks and no time is lost in making the injured and destitute comfortable. Of approximately 4,000 victims of all nationalities but not including Japanese now taking refuge in Kobe, two thirds of the injured are Chinese. British injured are second in number, and Americans third.

Relatives in the United States of families and friends in Japan are urged by home ministry officials and American rescue workers not to lose hope for the safety of families and friends as the survivors are being widely scattered over Kobe and adjacent cities. They point out that many Americans, previously listed as missing are now being located.

There are daily processions, both by trains and ships from this city to Yokohama carrying foodstuffs and other relief for the destitute who still remain in the stricken city.

COOLIDGE FAVORS A WORLD COURT

WASHINGTON, Sept. 11.—President Coolidge supports "in a general way" the Harding-Hughes plan for American entrance into the permanent court of international justice, the Rev. William E. Barton, of Oak Park, Ill., moderator of the National Council of Congregational Churches, said today following a conference with the executive at the whitehouse.

Barton was of the opinion, however, that some reservations would be proposed by President Coolidge.

OBJECTS TO FISHER SPEAKING IN OHIO

COLUMBUS, O., Sept. 11. — Vigorous protest against the appearance of Prof. Irving Fisher, Yale economist, before any Ohio audience was registered in a statement issued from Republican state headquarters here this afternoon, by Major Charles W. Montgomery, Newark, chairman of the Republican state central committee.

TERRIBLE WRECK

RIGA, Sept. 11. — Eighty two persons were killed and 150 injured when the Siberian express was derailed near Omsk, said a dispatch from Moscow today.

Plucky Daughter of Ship Captain Flew Far to Sea With Important Letters.

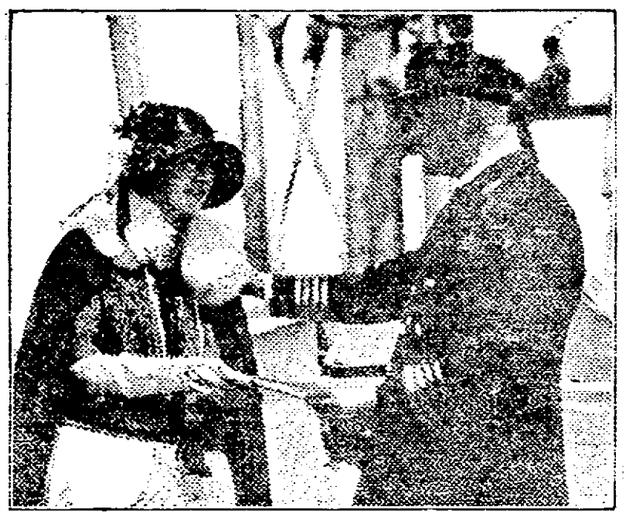

Miss Quinn Delivering Letters.

Seattle, Wash., The historic delivery of the Message to Garcia had its parallel in Puget Sound on the recent sailing to Far Cathay of the steamship *President Madison* of the Admiral Oriental Line. As the consequence of her enactment of a thrilling feat pretty Miss Marie Quinn is one of the most popular and envied girls in all Seattle.

On the day of the sailing of the *President Madison* several mail trains from the East were delayed. On one of these trains was a package of diplomatic letters which were to be given the commander of the Admiral Oriental liner for personal delivery to a United States Government representative in Japan. Captain Thomas P. Quinn, captain of the *President Madison*, held his vessel as long as possible and then cast off for the Orient.

When the *President Madison* had been under way for two hours the telephone in the Quinn home rang and Miss Marie was informed that the diplomatic package was at the post-office. She was asked if there was any way by which the letters could be placed aboard the *President Madison*. Miss Quinn did some fast thinking and then got into action. She would see to it that the letters were placed in the hands of her father aboard his ship.

Miss Quinn called up Eddie Hubbard, an aviator friend, at his hangar on the outskirts of the city, and told him to prepare for a flight to the *President Madison*. The young woman then rushed to the post-office in a fast car, secured the package of letters and speeded to the hangar. Aviator Hubbard was awaiting the pretty letter carrier and immediately upon her arrival she hopped from her automobile into the dying machine and they were off in pursuit of the big passenger liner.

The President Madison was well down Puget Sound when the plane overtook her. Miss Quinn waved and shouted to her astonished father on the bridge of the vessel and instantly bells began to sound in the engine-room and the liner came to a stop. Aviator Hubbard brought his machine to the water and in a minute a life-boat was lowered from the steamship and quickly rowed to the plane. Miss Quinn stepped into the boat with her precious packet of letters and was taken to the *President Madison* amid the cheers of the passengers who lined the rail and paid tribute to the plucky miss.

Up to the bridge dashed Miss Quinn and passed over the letters to her father. Again she kissed him, wished him bon voyage and raced back to the life-boat which returned her to the flying machine. As the *President Madison* again got under way the plane circled overhead while Miss Quinn showered kisses down upon her dad.

"It was nothing," remarked Miss Quinn when she was commended for her thrilling feat. "It was important that the letters be delivered and it was up to me to see that they were. Furthermore, I wanted to prove to Daddy that I am a chip of the old block."

SONS ARE NAMED

The son born Sunday night to Mr. and Mrs. John V. Porter, East Main-st, has been named Robert Wayne.

The 9 1-4 pound son born to Mr. and Mrs. Carl Collie, Newcomerstown, Monday, has been named Max Gordon.

A Frenchman has invented a light automobile that can be made to jump over obstacles three feet high.

Exide BATTERIES SERVICE STATION

What's *your* idea?

YOU know what you think battery service ought to be. We've got a mighty definite opinion on that subject too, and we feel pretty sure that our views are the same. Will you give us a chance to prove it? Our repair service is for all makes of batteries.

EXIDE SERVICE STATION

Central Plumbing Co.
Plumbing and Heating
Phone 387

CITY MARKET
"The Food Center"

Fresh Hamburg, lb.	15c
Verthos Weinerwurst, lb.	20c
Cally Hams, 8 to 10 lb. average, lb.	14c
Milks, all kinds, tall can	11c
Silver Floss Sauer Kraut, No. 3 can	15c
Pilgrim Coffee, lb.	20c
3 lbs. for	50c

YELLOW FRONT
COR. SIXTH & MAIN

Any Sized Order Delivered for 5c. Telephone 1317